NORTHAMPTON
Herald&Post
INCORPORATING TOWCESTER

Thursday, November 10, 2011 | Issue number: 1643 | www.northampton-news-hp.co.uk | £1 where sold

## Advertisement feature. Your Herald&Post is inside

UKIP

# Get us out of this crazy EU

## our fight gathers pace

### WHAT A FEW WEEKS IT HAS BEEN FOR UKIP HERE IN NORTHAMPTONSHIRE.

**First, former Tory treasurer Lord Hesketh joined UKIP following David Cameron's decision to rule out a referendum on whether Britain should stay in the EU.**
**The owner of Towcester racecourse held a number of positions within the Governments of Margaret Thatcher and John Major, including Parliamentary Under-Secretary of State - Department of Environment (1989-1990) and Minister of State - Department of Trade and Industry (1990-1991), and was treasurer of the Conservative Party between 2003 and 2004.**

And former Northampton Mayor Colin Lill defected from the Tories too. Disillusioned with Tory cuts and the party's stance on Europe, Mr Lill made the jump to UKIP to the delight of local activists.
He said: "I became increasingly disillusioned with the Conservative Party locally - despite what David Cameron says - we are seeing cuts to front-line services. Meanwhile members' allowances are astronomical and totally un-realistic.
"It's a pity councils don't do the honourable thing and cut allowances to councillors and not services to the public.
"The party's stance on Europe also angers me. We have lost so much control to Europe and I want to see a total withdrawal from the EU and the money we spend on being a member spent on our people in our country."
Mr Clark said: "I am absolutely delighted Colin has come across to UKIP.
"We have known each other for sometime and crossed swords across the hustings in a gentlemanly way. He is just sort of person UKIP needs and his views on the EU are totally in line with UKIP's."

Chairman of the Northamptonshire branch of UKIP Jim MacArthur said: "It appears people are becoming more and more concerned about the 'Europe issue' and we welcome Colin on board."

And Mr Clark added: "The 111 MPs who recently voted for a referendum on our membership of the EU reflected the will of the people, an attribute in short supply these days.

"UKIP has been working for withdrawal from this wretched EU for more than 17 years, it is why we were formed and we sense support growing across Northamptonshire and beyond."

**Derek Clark MEP**
ABOUT ME

**I am no career politician - UKIP MEPs do not climb any greasy political party pole.**

All have done proper jobs, here a financier, there a farmer, while I was a secondary science teacher for 39 years, specialising in physics and chemistry.

I was responsible for spending taxpayers' money from the start in a small school, head of science in a 700+ school, senior master then senior head of house in a comprehensive school.

I started the Northamptonshire Branch of UKIP in 1995 and was elected as an MEP in 2004 and re-elected in 2009.

Needless to say, I am determined to fight for what I believe in - the independence of UK and its divorce from the EU.

**Find out more about UKIP**

www.derekclarkmep.org.uk flickr™ Blogger www.ukip.org

If the EU is beneficial to us why did our leaders manipulate the recent referendum vote in the Commons, what were they afraid of?

# The EU – a political madhouse:

**Why did they employ blackmail and bully-boy tactics to prevent the electorate from expressing their wishes?**

UKIP's central policy is withdrawal from the EU. Once a minority view but not any more, the lid is coming off. As an MEP I can tell you that the European Parliament is far worse than Westminster. A democratic Parliamentary opposition is not understood, nor tolerated.

All the legislation comes from 27 Commissioners, elected by no one. With every day the Commission President, Barroso, becomes ever more dictatorial. Westminster cannot debate and vote on Brussels regulations, they can only be nodded through and into our statute book. Many of them sound trivial but add to the regulatory burden on businesses, others destroy our tried and tested laws of freedom and justice.

Democracy is dying in Europe. Leading MEPs from other countries are openly talking of the "post democratic society".

Recently the European Parliament voted on next year's budget - 100 items, almost all with increases.

Your UKIP MEPs voted against the rises. We supported 20 reductions which would have saved £100 million but we were out-voted on all except two, saving only £1 million. There are three seats of Parliament, Brussels, Strasbourg and Luxembourg, the latter being administration, generally not visited by MEPs. In Brussels is the vast Berlaymont Building, for the Commission and the Justice Lipsius building for the Council.

Brussels and Strasbourg also have Parliament buildings, each complete with a debating chamber for 750 MEPs, smaller chambers for committee work, offices for all MEPs, their assistants and all the permanent staff.

Strasbourg is used for only 12 plenary sessions of four days each per year - that's 48 days of the year. It stands empty for the rest of the time.

For every Strasbourg week 100 tons of paper work goes from Brussels to Strasbourg and then back, with the movement of personnel which costs £100 million every year. Brussels is the real centre of activity but there are still only 12 plenary days and 66 committee days there per year.

EU supporters claim that we stand to lose 3.7 million jobs on leaving the EU. Not true, we would only lose those jobs if we stopped trading in the EU, which would not happen. They sell more to us than we do to them; we are their best customer and they are not mad. Would Mercedes Benz refuse to sell us their expensive cars, would the French stop selling us their wine?

UKIP says we should save our money for what we want to do with it, continue to trade with EU countries, cooperate over issues of common interest, but let's get out of this political madhouse.

In his 1993 election communication Tony Blair pledged, "We'll negotiate a withdrawal from the EEC which has drained our national resources and destroyed jobs". He was right then and the only thing which changed since was his mind.

## This is how our cash is squandered

- We pay the EU £48 million every day in cash
- We get about £35 million back, but can only use it on EU approved projects
- The EU imposes 3000 regulations on us every year
- Compliance with EU regulations costs our businesses £48 billion per year
- The Common Fisheries Policy has crippled our fishing industry
- The Common Agricultural Policy costs us at least £16 billion per year
- The EU makes 75% of our laws
- Trade with the EU since we joined in 1973 totals £400 billion in deficit
- Trade with rest of the world since 1973 totals £5 billion in profit
- The Financial Transaction Tax would cost the City of London £50 billion per year
- The City of London shows profits of £35 billion in worldwide trade pa
- The City of London pays £59 billion in tax pa.

**"The single currency, a United States of Europe; was that on your mind when you took Britain in?"** BBC interview with Edward Heath in 1991. **Edwards Heath's reply, "Of course, yes"**

**Find out more about UKIP**

www.derekclarkmep.org.uk flickr™ Blogger www.ukip.org

NORTHAMPTON
# Herald & Post
INCORPORATING TOWCESTER

Thursday, November 10, 2011 | Issue number: 1643 | www.northampton-news-hp.co.uk | £1 where sold

Your essential guide to the festive season

SEE INSIDE

**Foden: World Cup exit was worse than Saints' European final defeat**

SEE BACK PAGE

# Turbine plans are met with hot air

**BY JONATHAN REILLY**
jonathan.reilly@HPnorthants.co.uk

**A COUNCILLOR has described a scheme for a new wind farm near to a Northamptonshire village 'absolutely horrendous.'**

Plans for nine, 90 metres wind turbines to the east of Roade, announced by Wind Prospect Developments Limited (WPDL), were handed into South Northamptonshire Council (SNC) earlier this week.

However the ward councillor for Blisworth and Roade has vigorously opposed the proposals.

Cllr Sally Townsend said: "It's absolutely horrendous, and I will be representing my ward to do what we can.

"I don't support them, as they are expensive to build and they don't generate much electricity – most of the ones I see just stand still."

However, the company developing the turbines believes there will be limited impact on local communities due to its proximity with the M1.

Alastair Smith, development and planning manager at WPDL, said: "Following an extensive series of technical and environmental investigations stretching over more than a year, we have demonstrated that this site is ideally suited to the creation of a wind farm and we hope that the SNC Planning Committee will support our proposal.

"The site is significantly distant from large conurbations and already experiences a significant level of visual and noise intrusion caused by the M1."

The M1 Wind Farm application is strongly supported by Blisworth-based environmental specialists Buttonwood Marketing.

Managing director Graham Meller, a Shutlanger resident, said: "This is a wonderful opportunity to create a local source of clean renewable energy and I would urge as many people as possible to support the proposal because it will help to reduce the pollution and climate effects of burning fossil fuels."

It is not just villages in South Northamptonshire that are unhappy with the potential wind farms.

Residents in Winwick, another village threatened by wind farms, protested against energy firm E.ON last weekend, by burning an effigy of a wind turbine on their Guy Fawkes night bonfire.

In August, 700 people turned out to protest against a potential seven turbine farm.

Winwick protester Phillip Bradbury said: "We think E.ON has got a flaming cheek wanting to erect their monstrosities in the middle of a beautiful landscape such as the Northamptonshire Uplands.

"To say we are hot under the collar about this desecration of our countryside is an absolute understatement.

"Make no mistake, we are fighting these guys all the way."

GETTING THE MESSAGE ACROSS: A protester in Winwick burning a 'turbine'

Susan Horton

## Inquiry to see how sacked nurse got job at authority

A COUNCIL has started an internal inquiry into how a former nurse - sacked for making a series of alleged racist comments at a previous job - came to be employed as an anti-social behaviour officer.

The *Herald & Post* revealed last month that Susan Horton was working for Wellingborough Borough Council after she was fired from Northamptonshire Healthcare NHS Trust in 2007, which runs St Mary's Hospital in Kettering and Berrywood Hospital in Northampton, after a series of racist allegations came to light and were referred to the Nursing and Midwifery Council (NMC).

The *H&P* now understands that

**Continued on page 5**

**Park Lane Windows Ltd**

CELEBRATING 25 YEARS OF TRADING

Celebrate our

25 years

in business with a genuine

25% Discount

on all windows and doors!

Over this time we have built up our reputation for quality products and efficient installations.

We are members of FENSA, which will guarantee our high standard of workmanship for all installations of **windows** and **doors** to your home.

FENSA Registered No. 11012

***FASCIAS, SOFFITS, GUTTERINGS & ALL ROOFLINE PRODUCTS IN A CHOICE OF COLOURS***

**Free quotations from no-pressure salesmen**

**Tel: 01604 791791**

**Showroom open**
**7 days a week**
**Mon-Fri 9am - 5.30pm**
**Sat 10am - 4.00pm**
**Sun 10am - 3.30pm**

Visit our new website:

**www.parklanewindowsltd.co.uk**

**Park Lane Windows Ltd.,** Arthur Street, Kingsthorpe Hollow, Northampton NN2 6EG Tel: 01604 791791 Fax: 01604 791599
email: parklanewindows@btconnect.com

**25 years of top quality & service to the Northamptonshire & surrounding area**


# Hospital staff are 'rude' according to new report

**BY JONATHAN REILLY**
jonathan.reilly@HPnorthants.co.uk

**NORTHAMPTON General Hospital staff are amongst the 'rudest' in the country according to new figures.**

A report, received following a Freedom of Information request, asked every hospital in the UK how many complaints had been made against staff for poor attitude and behaviour.

The data released from the hospital shows that patients and visitors made 106 complaints last year, the 30th worst in the country.

Top of the pile was Leicester Royal Infirmary, which received 275 complaints.

Northampton General Hospital has said that it takes the complaints very seriously and has acted to reduce the number they receive.

Fiona Barnes, NGH interim director of nursing, said: "We take all complaints extremely seriously and we are working very hard to reduce these to the lowest possible level.

"Earlier this year we introduced patient care rounds, where staff check every patient on every ward every hour to see if they need a drink, whether they need the toilet, can reach their buzzer, are comfortable and so on.

"This more structured approach to the care we provide is being welcomed by patients.

"Complaints about staff attitude and behaviour have reduced significantly this year - 51 so far in 2011 compared with a total of 106 for the whole of 2010 - and we hope to continue to improve on that.

"It's very important to us that people feel that our staff are looking after them and are there to help."

■ For more hospital news, see page 17.

## LAVA IGNITE 'CRUSH' LATEST

# Second death following club incident

TRIBUTES have been paid to the second woman who died following a 'crush' at a Northampton nightclub last month.

Laurene-Danielle Jackson, who was known as Danni, a 19-year-old student from Wembley, died on Sunday at Leicester Glenfield Hospital from the injuries she sustained at Lava Ignite on October 19.

Twenty-two-year-old Nabila Nanfuka died last month immediately after a 'crush' at the club.

Friends left messages to the popular teen on Twitter following Ms Jackson's death.

Jesse Mensah said: "I will never ever forget you. You were a great and kind person. I will always love you forever!"

Chuka Ebinum said: "R.I.P Laurene you're an angel! May your soul rest in peace."

Mike Larbi said: "I refuse to watch the news. In my eyes you're still with me, next to me smiling. We will catch up soon, I miss you so much. The pain is unbearable. Hope you're watching over me. Love you x"

Northampton Borough Council will review the license for the premises next week.

Council leader David Mackintosh said: "It's terrible that a young woman with her whole life ahead of her should die in this way. My heart goes out to her family.

"We will continue to support Northamptonshire Police as they investigate the circumstances that have led now to two tragic deaths."

A spokesman for the nightclub said: "Everyone at Lava Ignite is devastated to hear of the second tragic loss of life following the incident that occurred during the early hours of Wednesday, October 19 at the Lava Ignite nightclub in Northampton.

"The club management and staff continue to co-operate fully with the local police to find out exactly what happened.

"The thoughts of everyone at Lava Ignite are with the family of all those involved at this time."

Last week the administrators for Luminar, which owns the club, announced the venue would be closed as part of the company's restructuring.

Laurene-Danielle Jackson

# Cops make plea for footage from the night

**UNIVERSITIES across the UK have been contacted by Northamptonshire Police as they investigate the death of Nabila Nanfuka.**

**The 22-year-old University of Northampton student was 'crushed' as she scrambled to the exit of a town centre night club.**

**The night she died young people from universities including Luton, Leicester, Kent, Coventry, Birmingham, Hertfordshire and Manchester, attended the student rave at Lava Ignite.**

**Police have made repeated pleas for anyone who attended the event at the night club to come forward with information along with pictures or videos they might have taken on their mobile phones.**

**A spokesman said: "We have had over 100 people come forward but are keen to trace as many as possible of those attending.**

**"They have given their versions of that evening.**

**"We are still actively seeking any footage of the incident that people may have on their phones or cameras and have been in contact with the student unions and press offices of the universities we know were attending the event.**

**"We still want to speak to as many people as possible and would never stop appealing for witnesses."**

**An appeal for information was also made at the opening of the inquest into the death of Nabia Nanfuka last month.**

**During the inquest, Her Majesty's Coroner for Northamptonshire, Anne Pember described Miss Nanfuka's death which happened on October 19, as 'very sad'.**

**Mrs Pember said: "I would ask anyone who can assist, who took pictures on their mobile phones to come forward."**

**The inquest, which lasted about five minutes, heard Miss Nanfuka had died as a result of traumatic crush asphyxia. The inquest was adjourned for a date yet to be fixed**

**CCTV coverage from the nightclub has been recovered, however the police are still urging anyone with mobile phone video footage or photographs to provide them with any material they may have.**

**Information can also be given by calling 03000 111 222, reference Operation Seahorse or anonymously to Crimestoppers by ringing 0800 555 111.**

**Footage and photos can be emailed direct to opseahorse@northants.police.uk or uploaded anonymously to the police website at www.northants.police.uk/opseahorse**

## Child needs stitches after dog attack

AN EIGHT-YEAR-OLD girl was bitten on her face in a dog attack in Northampton on Sunday.

Police are appealing for information after she was bitten by a Staffordshire Bull Terrier in the Blackthorn area of the town.

The attack took place between noon and 12.30pm on Sunday, October 30, at the corner of Paddock Mill court and Greatmeadow Road.

A group of children were playing when the girl went to stroke the dog, which was running around off its lead in the company of a man aged in his 20s.

The youngster was then bitten on the right side of her face, which later required three stitches.

The man walking the dog is described as white and was wearing a grey tracksuit top, jeans and a baseball cap. The dog was a black-and-brindle Staffordshire Bull Terrier.

Anyone with information, should call Northamptonshire Police on 101.

# Olympic torch to visit county

BY LAWRENCE JOHN
lawrence.john@HPnorthants.co.uk

**CELEBRATION is in the air following the announcement this week the Olympic torch will be coming to the county next summer.**

The 2012 Torch Relay will spend a full day visiting locations in Northamptonshire on July 2.

Thousands of people are expected to line the streets to share in the excitement of the event and welcome the Olympic flame to their local communities.

The route will see the torch visit county landmarks such as Althorp House and the Eleanor Cross at Geddington, as well as spending time in Northampton, Wellingborough, Corby, Kettering Isham and Dingley.

These locations are part of more than 1,000 villages, towns and cities announced by the London Organising Committee of the Olympic and Paralympic Games (LOCOG) through which the Olympic Flame will be carried by Torchbearers during the London 2012 Olympic Torch Relay.

Leader of Northamptonshire County Council Cllr Jim Harker said: "This is exciting news for everyone in the county and I am absolutely delighted the Olympic Torch is spending a whole day in the county next year.

"It's a real honour to be able to witness the spectacle of the Olympic Torch Relay as it visits locations across Northamptonshire.

"The route that has been announced includes a wide range of locations that truly demonstrate the county's rich culture and heritage.

"LOCOG have planned the route so as many people as possible are within 10 miles of the torch at some point so wherever you live or work, I look forward to seeing everyone come together to celebrate the Olympic spirit and mark the countdown to the games, not to mention to cheer on our local people who have been chosen to run with the Olympic Flame."

Chair of LOCOG, Sebastian Coe, added: "We are thrilled to confirm that these locations will act as host locations for the Olympic Flame, extending an invitation to people in Northamptonshire to welcome the Olympic Torch Relay during its journey around the UK.

"This is the UK's moment to shine and I want to encourage people in Northamptonshire to start planning how they can be part of this once in a lifetime opportunity and show their support for the inspirational Torchbearers chosen to carry the Olympic Flame as we count down to the start of the Olympic Games."

The 70 day Olympic Torch Relay starts at Land's End, on May 19, 2012.

## Time to honour our war heroes

THE annual Remembrance Parade in Northampton will take place this Sunday.

The Mayor of Northampton will lead a procession of councillors from the Guildhall to All Saints' Church for a Remembrance service to commemorate the men and woman who fought and died for Britain.

The main parade will form in two parts on the Market Square with the Northampton Pipe Band leading the first part of the march at 9.30am. It will then join with the mayor's procession at All Saints' Church for the Divine Service which starts at 10am.


aof ANDREWS FURNITURE
90 Wellingborough Road
Northampton NN1 4DP
TEL 01604 637979
www.andrewshomefurniture.co.uk

!!MASSIVE STOCK CLEARANCE!!

2 Piece Suite £350!!

Burnt Beech solid wood £299!

AOF price £350!

Patch Bed £169

Luxury Divan £189!!

YOU WILL NOT FIND THESE PRODUCTS CHEAPER
Visit us for all your office furniture requirements too

www.jobsnow.co.uk

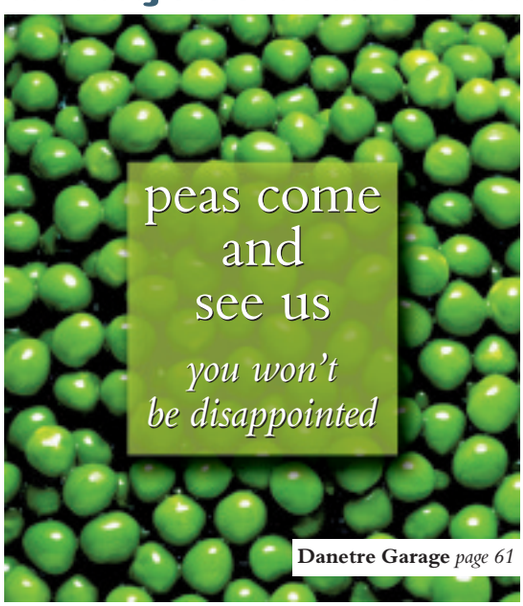

Danetre Garage page 61

gildings auctioneers
Tuesday 15th November at 10am
Antiques & Collectables
at The County Saleroom (Market Harborough)
Roman Way Market Harborough
LE16 7PQ
Tel: 01858 410414
3" gauge loco and stationery beam engine
Ceramics, Glass, Silver & Plated, Jewellery,
Objets d'Art, Metalwares,
Paintings, Prints & Watercolours,
Furniture: Chests, Desks,
Tables, Clocks, Suites etc.
Viewing:
Saturday 12th November 9am-12noon
Monday 14th November 9am-4pm
Tuesday Sale day 9am-9.45am
Catalogues on-line Friday 11th November
Head Office & Information RICS
Gildings Limited Roman Way Market Harborough Leicestershire LE16 7PQ
T: 01858 410414 | F: 01858 432956 | sales@gildings.co.uk
www.gildings.co.uk

Mountains & Mistletoe
Inversnaid Hotel STB ★★★
Loch Lomond National Park
A five day break staying at our Inversnaid Hotel. This attractively priced holiday is a celebration of the festive period to get you in the mood for Christmas and New Year. There will be an excursion everyday including the Trossachs, a visit to Scotland's oldest Distillery Glenturret, The Famous Grouse Experience and Stirling, along with a wonderful party atmosphere in the hotel.
All for just £124 per person
Includes
• 4 Nights Half Board
• Nightly Entertainment
• All Excursions
• Pickup from Northampton, Kettering, Corby
Your special coach departs Saturday 17th December
LOCHS & GLENS HOLIDAYS
Holidays are fully bonded
01389 713713
School Road, Gartocharn G83 8RW
www.lochs.com

www.jobsnow.co.uk

7 Windows FOR ONLY £1995 fitted inc. VAT
UPVC WINDOWS, DOORS & CONSERVATORIES
SPECIAL OFFER
EXAMPLE PRICES
BACK DOOR £549 FRONT DOOR £625 FRENCH DOORS £749 PATIO DOORS £799 ALL PRICES INCLUDE FITTING & VAT
APEX WINDOWS
Factory Outlet Established 1989
FENSA REGISTERED
0800 9 247 888
01604 930604 / 01933 730933
www.apexwindows.info

STEAMED UP DOUBLE GLAZING?
Don't replace the Frames... just the Panes!
Broken or Damaged Windows?
Faulty Hinges, Handles or Locks?
Want the latest energy saving glass?
5 year guarantee on new double glazing.
cloudy 2 CLEAR WINDOWS
REPLACING YOUR FAILED DOUBLE GLAZING
...we make saving money perfectly clear...
Call Freephone 0800 61 21 118
www.cloudy2clear.com

# yourletters

Kindly supported by Bairstow eves

Write to us at **Herald&Post**, Newspaper House, Derngate, Northampton NN1 1NN or email letters@HPnorthants.co.uk including your name and address


**Herald&Post**
Newspaper House,
**Derngate,**
**Northampton, NN1 1NN.**

**PUBLISHING DIRECTOR**
**Jonathan Cropley**
01604 614600
jonathan.cropley@lsnmedia.co.uk

**EDITORIAL:**
**LSN Series Editor:**
**Chris Gill**
01604 614600
chris.gill@hpnorthants.co.uk
**News Editor:**
**Jodie Parsons**
01604 614633
jodie.parsons@hpnorthants.co.uk
**Newsdesk: 01604 614636**
**Leisure: 01604 614633**
**Sports desk: 01604 614632**

**ADVERTISING:**
**Commercial Manager:**
**Tara Scarth**
01604 614705
tara.scarth@hpnorthants.co.uk
We would love to show you just how effective advertising in the H&P is.
For the most cost-effective advertising solutions for your business, call our sales staff.
**Retail: 01604 614702**
**Classified: 01604 614685**
**Motors: 01604 614673**

**DISTRIBUTION:**
01582 390365
enquiries@mailboxdistribution.co.uk
We take great pride in the way we deliver our newspapers.
If you have any queries relating to delivery, please contact our distribution team.

**LEAFLET DISTRIBUTION**
01582 390365
enquiries@mailboxdistribution.co.uk
One more call could put your leaflet through more than 250,000 local letterboxes.
Call us to organise a leaflet distribution tailored to your business needs.

The Herald & Post conforms to the newspaper industry's voluntary Code of Practice, administered by the Press Complaints Commission.
If you feel we have made an error in a report, or have fallen below our usual high standards, please write in the first instance to: The Editor, Herald & Post, Newspaper House, 9 Derngate, Northampton, NN1 1NN.
The PCC Code of Practice, along with details of how to complain, is available from Halton House, 20/23 High Holborn, London, EC1N 2JD.
Website www.pcc.org.uk or email complaints@pcc.org.uk Telephone 020 7831 0022 Helpline 0845 600 2757

**INTERNET**
For the latest local and national news and sport, columnists, entertainments and much, much more, log on to our website **www.northampton-news-hp.co.uk**

Published and Originated at Newspaper House, Derngate, Northampton NN1 1NN by LSN Media Ltd, 22 Mill Street, Bedford, MK40 3HD.
Printed by: Cambridge Newspapers Limited, Winship Road, Milton, Cambridge CB4 6PP

**£1 where sold**

THE RECYCLED PAPER CONTENT OF UK NEWSPAPERS IN 2009 WAS 76.2%
The environment is important to us. Northampton Herald and Post is printed on paper produced from environmentally managed forests.
Please recycle this newspaper.


## Former leader was only giving his opinion. . .

THE public may have an opinion.

So a major reason behind David Palethorpe's demise was his honest answer to a simple question, when he said he personally would not rule out city status for Northampton if it was good for the town.

So why was he stabbed in the back by other members of the Conservative Group on the borough council?

Well it does not come as a surprise to me, as the Conservative Group vetoed a cross party agreement to consult with the public and businesses on their views on making an application alongside Corby, Luton and Milton Keynes.

These towns have all applied for city status as part of the Queen's Jubilee celebration. They may not be successful, but they have the ambition to promote their location because of their belief that city status would bring economic benefits to their area.

When David Kennedy, the borough chief executive, received the application information earlier this year, he consulted with all group leaders and there was agreement that we should actively seek the views of the public and local businesses.

Although the borough would have to submit the application, it was agreed by all party leaders that the application should not be promoted by the borough council, as it was in 2001, and it should not be allowed to become an election issue in May.

The Conservative Group subsequently withdrew from this agreement, because some of their members did not agree with the idea of city status.

The issue is not about whether you believe that city status would be good or bad for Northampton, but who should have the opportunity to express an opinion.

In this case backbench Conservative councillors - and there were only 17 in the group at the time - vetoed any further progress and prevented the views of Northampton's population of more than 210,000 being heard.

Perhaps this is what Councillor Palethorpe meant when he referred to his group as 'inward-looking', to the detriment of Northampton's interests.

Fast-forward a few months and the same group, now with a few more councillors, has decided that the leader of the borough council should be replaced for the 'crime' of giving an honest answer. So much for democracy. So much for listening to the people.

Nothing in their manifesto about opposing city status, so no mandate from the public. Prepare yourself for three more years of those who pull the strings behind the scenes in the local Conservative Party making the decisions, rather than giving the public their say.

**Brian Hoare**
**West Hunsbury**

Cllr David Palethorpe, former leader of Northampton Borough Council

NISSAN JUKE.
THE FIRST COMPACT CROSSOVER FROM NISSAN.
FROM £13,395 – £17,395. ENERGISE THE CITY.

Book a test drive today

**Allen (Northampton)**
**Fairground Way,**
**Riverside Retail Park,**
**Northampton NN3 9HU**
**Tel: 01604 417 555**
Opening hours 8.30am-6.00pm Monday to Friday, 8.30am-6.00pm Saturday and 10.00am-4.00pm Sunday

NISSAN
SHIFT_the way you move

Fuel consumption figures for Nissan Juke Range: URBAN 27.7-47.9mpg/10.2-5.9L/100km – EXTRA URBAN 47.1-65.7mpg/6.0-4.3L/100km – COMBINED 37.2-57.6mpg/7.6-4.9L/100km – $CO_2$ 175-129g/km.

All prices include first registration fee and road fund licence. Model shown has optional metallic paint worth £455 including VAT. Model shot shown is for illustration purposes only. Information correct at time of going to print. Offers are available at participating Nissan dealers only. Models subject to availability. Nissan Motor (GB) Ltd, The Rivers Office Park, Denham Way, Rickmansworth, Hertfordshire WD3 9YS.


## The town must come first in all this

DAVID Palethorpe's resignation as borough council leader follows hot on the heels of his former colleague Colin Lill's transfer to UKIP.

It is clearly getting harder to be an individual these days: the establishment are clearly tightening the screws.

The presence of groups like the 'gang of six' is one of the reasons I do not work within one of the mainstream parties.

David clearly has his partisan side, but I have always found him to be predominantly a man of integrity and appreciate the mutual respect we have achieved.

We need councillors like David, Colin, his wife Judith, Paul Varnsverry, Lee Mason and a host of others.

Sadly not all in office but people who are prepared to work for the good of the town.

It is despicable when some people still play politics when it jeopardises the good of the town.

I commend Mr Lill's decision to join a party like UKIP.

UKIP, like the Christian Peoples Alliance, is not a single-issue party but a party of principles.

I wish Colin Lill every success (unless of course he stands against a CPA candidate).

**Colin Bricher**
**CPA local spokesman**

## Find out what is available to be claimed

THE fact that, according to the latest findings by the investment company Alliance Trust, families are worse off, comes as no surprise.

Families in Britain are faced with falling salaries - and in many cases redundancy - rising inflation, declining house prices and increasing fuel and food price rises.

Tightening purse strings is an inevitable side-effect of current dire circumstances. And it isn't just 'vulnerable' or 'low income' households who are struggling.

Those who never, ever expected to face financial difficulty are now finding that the money they had put aside is being relentlessly eroded.

Aside from general pressures, research that we published at the height of the recession showed that 53 per cent of people in the UK had already experienced a fundamental change to their working conditions including a decrease in working hours, change in salary or job loss.

Yet, the level of unclaimed benefits currently stands at £19.18 billion, suggesting that awareness of the money available to people who are unexpectedly struggling is low. At this time of major financial pressures, household scrimping, and sweeping changes to the benefits system, it is more important than ever that people regularly check their eligibility for additional support.

Anyone can visit our free website - www.turn2us.org.uk - to carry out a welfare benefits check in confidence to find out what they may be entitled to and whether there are charitable grants that they are be eligible for.

**Alison Taylor**
**Director of Turn2us**

If you're thinking of **selling or renting** your home contact Bairstow Eves on **01604 624033** Bairstow eves

# Teen jailed after raping 'drunk' girl

BY JONATHAN REILLY
jonathan.reilly@HPnorthants.co.uk

**A CHURCH-GOING man who raped a 'drunk' girl after a Hallowe'en party in Northampton has been jailed for more than five years.**

Enoch Sutherland, 18, of Mortor Pit Road, Northampton, lured the 17-year-old girl, who cannot be named for legal reasons, to some steps behind the venue in the town where he raped her in October last year.

Sutherland was jailed for five years and four months at Northampton Crown Court on Monday. He had previously pleaded guilty at a hearing last month.

Prosecuting John Lloyd-Jones said that the girl had attended the party with friends and had used a fake ID to buy alcohol at the bar.

The party had ended early after organisers were worried that it was becoming out of hand.

Mr Lloyd-Jones said: "Many friends offered her a lift home or to get a taxi but she wanted to stay hoping the party would restart."

The court heard how she was then approached by a group of young men that included Sutherland, who began to make sexual remarks to her before taking her behind a building. Sutherland then led her away to some nearby stairs where he raped her.

Enoch Sutherland

Mr Lloyd-Jones said: "Three members of staff were outside having a cigarette when they heard a female crying and went over to investigate.

"When they got close to the stairs they saw the defendant walking away, before finding the girl."

Sutherland was arrested in the town centre later that night.

Mitigating Richard Holloway said that Sutherland was a man of previous good character, who was due to study computer science at the University of Westminster before the attack. Mr Holloway also handed the judge references from the church he attended.

He said: "In old fashioned terms, this young man took advantage of this girl when she was drunk. This offence was completely out of character and he has made one serious mistake in his young life."

Sentencing Sutherland to 64 months imprisonment, Recorder Michael Elsom said: "It was blindingly obvious that this girl was very drunk.

"She regretfully had had too much to drink, but she is entitled to be protected by the law as someone who is stone cold sober.

"You forced yourself on this young girl and at the end of the day that must have been a very degrading experience."

# Council to see if 'lessons can be learnt'

From page 1

Ms Horton has resigned from her post as a Community Safety Officer, which includes overseeing anti-social behaviour problems, and that the council's chief executive is now launching an internal investigation into her recruitment to see 'what lessons can be learnt.'

It is not known if the former nurse's resignation was linked to the allegations where she faced a total of 77 charges along with another nurse, Sarah Cullum, most of which relate to racism. A hearing at the NMC last month heard how the nurse called a black member of staff a 'gorilla,' 'Scary Mary' and in the presence of other members of staff said that two African nurses were 'jabbering away in their gobbledygook.'

At the time Wellingborough Council said that it was aware of the allegations that were made against Susan Horton and the associated hearing by the Nursing and Midwifery Council.

They said that they could not discuss the circumstances around the individual appointment processes but since being employed at the authority they had their fullest confidence in her conduct and performance.

The *H&P* approached the council about Susan Horton's resignation but they said that they were unable to comment.

A spokeswoman said: "The council is unable to comment upon the personal circumstances of individuals as it would be a breach of Data Protection."

go to www.northampton-news-hp.co.uk
for your news and sport updates

SHIFT_the way you move
NISSAN

An offer this good won't hang around forever. Let the chase begin...

Micra Acenta 1.2 5dr (inc metallic paint)

£1000 swappage / minimum part exchange allowance
PLUS
3 years FREE servicing
3 years Nissan Roadside Assistance
3 Years 0% APR PCP/HP

| Nissan Micra 1.2 5dr Finance Example: | |
|---|---|
| Price | £11,570.00 OTR |
| Part Exchange | £1,000.00 |
| Customer Deposit | £250.42 |
| Financed | £10,319.58 |
| Term | 36 Months |
| Total Repayable | £11,570.00 |
| 36 Monthly Payments of | £178.53 |
| MGFV* | £3592.50 |
| Annual Percentage Rate | 0% |
| Rate of interest | 0% |

*Based on 5,000 miles p/annum

Book a test drive today

Allen Nissan
Fairground Way, Riverside Retail Park, Northampton NN3 9HU
Tel: 01604 417555
www.allennissan.com

Opening hours 9am - 5pm Monday to Friday, 9am - 5pm Saturday and 10am - 4pm Sunday

Fuel economy figures for the NEW MICRA 1.2 ACENTA 5 DOOR mpg (L/100km). Urban - 42.2 (6.7), Extra Urban - 61.4 (4.6), Combined - 52.3 (5.4), CO2 emissions 125 g/km.

Finance subject to status, terms and conditions apply, retail sales only. Selected vehicles only, 3 years servicing based on 12,000 miles per anum Offers valid until 30 November 2011. †3 years free servicing available on new Micra and only on other models when funded through Nissan Finance's Preferences or Lease finance agreements. *Price includes cash saving. Model shown is Micra 1.2 Acenta priced £11,150 on the road plus optional metallic paint at £420 incl. Guarantees and indemnities may be required. You must be at least 18 and a UK resident (excluding Isle of Man and Channel Islands) to apply. Finance provided by RCI Financial Services Limited, PO Box 149, Watford WD17 1FJ. At participating dealers only. Not available in conjunction with any schemes or other offers, please visit www.nissan-offers.co.uk or your local dealer for information. Breakdown services provided by RAC Motoring Services and/or RAC Insurance Ltd. All prices include first registration fee and road fund licence and excludes a document fee of £56. Information correct at time of going to print. Model shot is for illustration purposes only. Model subject to availability. Nissan Motor (GB) Ltd, The Rivers Office Park, Denham Way, Rickmansworth, Hertfordshire WD3 9YS.

RAVEN WINDOWS LIMITED
FENSA Registered Company
Suppliers & Installers of uPVC Windows, Doors, Conservatories & Garage Conversions

COLOURED DOORS
£740 FITTED INC VAT

FRENCH DOORS / PATIO DOORS
£740 FITTED INC VAT

7 WHITE WINDOWS FITTED FOR £1740 INC VAT
7 WINDOWS + 1 FRONT DOOR + 1 BACK DOOR £2740 INC VAT
OFFERS ALSO AVAILABLE ON PORCHES AND CONSERVATORIES CALL FOR DETAILS
01604 740368 or 07525 216574
All prices subject to survey

Why install PV panels on your home?

• You get 43.3p per kW/h of electricity you produce (ie a 2.4kW/p system produces @ 2000kW/h per year
• You receive a guaranteed sum of money, index linked and tax free for the next 25 years

We Design, Supply and Install Air & Ground Source Heat Pumps
Please contact us for further details

GREEN & CO
NEED A PLUMBER? CALL US NOW
Boiler Replacements
Heating Upgrade/Full Installations
Unvented Hot Water Systems
Servicing
Maintenance
Breakdown and Repairs
TELEPHONE 01933 770089
OR FREEPHONE 0800 612 5981
www.greenandco.org

Don't wait for the perfect job! Place your CV online with us now

Jobsnow www.jobsnow.co.uk

COCO TANNING

Opening Offer
all spray tan treatments only £15
Opening offer ends 29th November 2011

WE ARE OPEN NOW
1 Park Street, Towcester NN12 6DQ
01327 354498
www.coco-tanning.com

Spray Tanning
First time Self-tan Applications
Vertical UV Tanning Beds
Tanning Accelerators
Xen-Tan Self Tanning Product Range
QI Cosmetic Teeth Whitening
Acrylic Nails, 3D Nail Art and Manicures

Half price Sunbed Sundays
Single sessions only
Valid until 29th November 2011

Follow us on @COCO_Tanning

Add us on - Coco Tanning Towcester

call 01604 614600 ...to advertise

# The detailed process

POLICE only get one chance to put together all the details from the scene of a vehicle crash. It is a meticulous process but one where everything has to be gathered first time. Reporter **LAWRENCE JOHN** spoke to PC Keith Millard about how this work is carried out.

FOR a moment imagine a car crash is like a 1,000 piece jigsaw.

The pieces are scattered all over the place and it is your job to put them back together.

This is what Northamptonshire Police's Collision Investigation Team (CIT) has to do each time it attends the scene of an accident.

There are eight forensic collision investigators and two investigation officers who take statements and build up the file on the incident.

When the team arrives it initially follows the Road Death Investigation Manual as it has to treat every road death as a murder.

The investigators have to study the scene of the accident and consider a number of elements, including looking at where each vehicle ended up, where the casualties were found, what distance a pedestrian was thrown as a result of an impact and how any people became trapped.

The CIT deals with all fatal and very serious road collisions within the county and investigates the circumstances surrounding them by examining the scene, gathering and interpreting events leading up to the collision and providing photos and evidence to assist with prosecutions.

The team are all holders of a City and Guilds or university qualification in Forensic Collision Investigation.

They are qualified to conduct in-depth vehicle examinations and are experts in vehicle electronics and dynamics. This allows them to interpret information extracted from the vehicles' computer systems and visit scenes to measure and plot physical data from marks on the road.

This ability allows them to calculate the speed of the vehicles before the collision.

One of the officers involved in the CIT is PC Keith Millard *(pictured)*. He has been a police officer for 23 years and has been part of the Collision Investigation Team since 1997.

Explaining how the team progresses, he said: "We measure everything in situ and take pictures.

"We survey the scene and draw a picture of what has happened.

"All this work can take many hours and that is why people get held up for so long as we only have one chance to gather all the evidence.

"We work closely with a Sergeant who is the main investigating officer and he is guided by what we need to do if a death had occurred.

"If someone has died a Family Liaison Officer is appointed to deliver the message to the next of kin.

"The vehicles are removed and a detailed examination of them takes place at a later date.

"We see if they have any

JUST ARRIVED PROVENCE French Oak Bedroom furniture

NO TRICKS.... JUST GREAT OFFERS COME IN AND 'DO THE DEAL'

EXCELLENT SAVINGS ON HIGH STREET RETAIL PRICE
REASSURINGLY CONSTRUCTED FROM SOLID OAK USING TRADITIONAL CARPENTRY SKILLS

UK MANUFACTURED SOFAS BUILT TO YOUR SPECIFICATION DELIVERED IN 5 WEEKS

NEW RANGES NOW IN STORE

SIMPLY FURNITURE
the interiors outlet

Tel: 01604 726010 www.simply-furnitureuk.com
16 Gate Lodge Close, Round Spinney, Northampton, NN3 8RJ
Open 7 days a week Famous High Street Prices at Wholesale Prices

See it, like it, take it away
12,000 sq. ft. Showroom

# of crash investigations

defects. Motor accidents and not always clear cut. We do take our time to ponder and consider all possibilities – it is very methodical."

The CIT is given all the witness statements and use this with all the other information to try to discover what happened and why.

They check absolutely everything and in the final report include details if any mobile phones were being used when they shouldn't be, if any drugs or alcohol were in a dead person's body, the speed of the vehicle and even if the break lights were working.

A copy is sent to the Crown Prosecution Service and if they believe there has been a death or deaths caused by dangerous driving it will go straight to court with no inquest being held.

PC Millard explained if it did go to crown or magistrates' court, then members of the CIT are called as expert witnesses.

This is something which other police officers cannot do.

They attend the whole trial as if anyone changes their evidence they are allowed to alter their report.

The CIT team has to be impartial in what it does even though it is connected to the police.

It asks questions on behalf of the family and in some cases can provide comfort by explaining what has actually happened.

But the CIT team not only deals with road accidents - it also does work in the field of casualty reduction.

Members speak to drivers aged 16 and above on CarKraft sessions at Silverstone. They warn them about the Fatal Four – the four main reasons for car crashes: alcohol, seatbelts, speed and mobile phones.

As well as this they speak to the haulage industry about the work it does and what evidence they can get from the tachographs in the cabs.

Their work seems to be paying off as 34 people were killed on the road in Northamptonshire in 2009 and this reduced to 25 in 2010. The number killed and seriously injured on the roads in the county in 2009 was 392 and in 2010 the figure was 298.

They are also called upon to investigate if any police vehicle is involved in an accident.

They are asked to deal with incidents where a vehicle is involved, like an accident in a work yard and involving a vehicle like a van, or fork lift.

And they assist CID by drawing a detailed plan at a murder scene.

FACTORY OUTLET | IN VILLAGE LOCATION LARGE FREE PRIVATE & CAR PARK

CLEARANCE SALE
UP TO 50% OFF
DINNING • BEDROOM • OCCASIONAL FURNITURE • MIRRORS
HUGE STOCK HELD TO GIVE YOU FAST DELIVERY

- Dining
- Bedroom
- Occasional Furniture
- Mirrors

- Like for Like
- Our prices are always the best!
- EVERYDAY IS SALE DAY

QUALITY OAK GROWN AND MAUFACTURED IN EUROPE

Talk Furniture
3 Roe Farm, Whiston Road, Cogenhoe, Northampton Tel: 01604 890956
Open: Mon - Fri 10-5 Sat 11-4 All major credit cards accepted

We are about 1/2 mile after The Royal Oak Pub

YOUR MOTABILITY OPTIONS NEVER LOOKED SO GOOD.
BECAUSE LIFE IS FULL OF OPPORTUNITIES.

CRUZE 1.6 LT AUTO HATCHBACK
NIL
Advance Payment

SPARK 1.2 LT
£49.99
Weekly Rental
NIL Advance Payment

Model shown is Spark 1.2 LT

Model shown is New Cruze 2.0 VCDi LTZ Hatchback

Worry-free means everything is included
- Use your mobility allowance
- Breakdown recovery
- Road tax and insurance
- Servicing and maintenance
- 60,000 mileage allowance
- Specialist advice

WORRY-FREE MOTORING ASSURED
Motability
www.motability.co.uk

For Motability drivers, our wide model range offers everything you need; from the unique five seat city car Spark through to the family friendly Cruze.

Discover your Motability options at **W Grose Northampton Ltd** Chevrolet, speak to one of our specialist advisers today.

CALL 08433 160914 TODAY OR VISIT W GROSE NORTHAMPTON LTD AND FIND OUT WHY CHEVROLET IS YOUR BEST MOTABILITY OPTION.

CHEVROLET
MAKE IT HAPPEN

**W GROSE NORTHAMPTON LTD** Queens Park Parade Northampton NN2 6NJ 08433 160914 www.chevroletnorthampton.co.uk

CRUZE SALOON | AVEO | ORLANDO | CAPTIVA | SPARK | CRUZE HATCHBACK

Vehicles shown are Spark 1.2 LT and New Cruze 2.0 VCDi LTZ Hatchback. Under the Motability Contract Hire Scheme for new cars, a driver can get the use of a Spark 1.2 LT for three years by paying the Fixed Weekly Rentals (£49.99, nil Advance Payment) from the Higher Rate Mobility Component of the Disability Living Allowance, or a Cruze 1.6 LT Auto (nil Advance Payment) by paying the Total Weekly Allowance. For applications approved by 31st December 2011. The facilities offered are for the hire (bailment) of goods. The Motability Contract Hire Scheme is administered by Motability Operations Limited (Registered Company No. 1373876), City Gate House, 22 Southwark Bridge Road, London, SE1 9HB. To qualify you must be in receipt of the Higher Rate Mobility Component of the Disability Living Allowance or War Pensioners' Mobility Supplement which will be taken in lieu of the four weekly rental. Full written details, including terms and conditions, are available on request. Models shown in the thumbnails are not all UK specification and may feature optional extras at additional cost. Vehicles currently available in the UK are Spark, Cruze, Orlando and Captiva. For more information visit www.chevrolet.co.uk. All figures correct at time of going to press. Calls may be recorded and monitored for training purposes.

Official Government Environmental Data. Fuel Consumption Figures mpg (Litres/100km) and $CO_2$ emissions (g/km). Spark 1.2 LT emissions: Urban 42.8 (6.6), Extra Urban 67.3 (4.2), Combined 55.4 (5.1), $CO_2$ emissions 119g/km. New Cruze 1.6 LT Hatchback: Urban - 31.7 (8.9), Extra Urban - 54.3 (5.2), Combined - 42.8 (6.6). $CO_2$ emissions 153g/km.

IN NEED OF CARE OR SUPPORT IN YOUR OWN HOME?

Care Assure's dedicated and reliable team will be able to offer you highly trained and skilled care or support workers to help assist you in daily life.

- Fully Trained & E CRB Checked Care & Support Workers
- Designated Staff Members especially for you
- Learning Disability, Autism, Aspergers, Physically Disabled, Elderly
- Home Support For All Ages
- Help With Personal Care, Washing, Shaving, Dressing
- Assisting In Cooking, Cleaning, Ironing and Shopping
- Show How To Access Social Groups & Activities
- Support for you and your family Overnight

As you will be allocated the same staff each week, you really can relax and trust in Care Assure, putting your mind at ease, allowing you to make the most out of life!.

Call Rachael Now On
01604 700834
to arrange your FREE Assessment

Malsor House, Suite 4b Gayton Road, Milton Malsor, Northampton, NN7 3AB
info@careassure.co.uk

Registered by the CQC
CareQuality Commission

careassure
NURSING & CARE STAFF SOLUTIONS

www.careassure.co.uk


# Renewed appeal to locate woman missing for 18 years

**BY LAWRENCE JOHN**
lawrence.john@HPnorthants.co.uk

**A NORTHAMPTONSHIRE father has made a heartfelt appeal for information about his daughter who has been missing for 18 years.**

Eric Cheesman made his plea for information about his daughter, Jaime Cheesman, on the 18th anniversary of her disappearance.

Even after this time, her family are desperate for news of her and hope she will make contact with police.

They believe Jaime *(pictured)* may have adopted a traveller lifestyle and remain convinced she was seen in the Wellingborough area a couple of times in the 1990s, but the police have found no trail for her since she disappeared.

Jaime grew up with her parents in Wellingborough and attended Christopher Hatton School in Wellingborough and later Lings School in Northampton.

She had a poor attendance record at school and regularly played truant in the later years.

Jaime was popular and had many friends both in and out of school. She enjoyed writing letters to keep in touch with friends.

She also made a number of friends who were part of the traveller communities in Wellingborough, Northampton and Irchester.

Mr Cheesman, now in his 60s, said: "We would really like to hear

from Jaime or anyone who knows what's happened to her over the past 18 years.

"She was an outgoing girl with quite a few friends and someone must know something."

Jaime was 16 when she was reported missing on November 8, 1993 after staying with friends in Grimsby.

Media appeals at the time led to a number of unconfirmed sightings, but none of these were ever corroborated.

Checks of official records have also failed to locate her and she is officially recorded as a missing person.

Detective Chief Inspector Martin Kinchin, of Northamptonshire Police, who is leading the appeals for information, said: "Jaime has now been missing for 18 years and obviously I will have concerns for her welfare until she is found. Jaime was 16 when she went missing, so would now be 34 and her life might have changed dramatically.

"Obviously at 34 Jaime is not going to be taken home like a child, but her family would desperately like to know she is safe and happy, if nothing else.

"There is no known reason for Jaime not to have made contact with her family.

"However, after her disappearance, two rumours circulated: one she was pregnant and another she had decided to live a traveller lifestyle.

"If Jaime was pregnant her child would now be about 17 years old.

"Jaime's appearance will have changed over 18 years and even people who knew her well might find it difficult to confidently recognise her now.

"For this reason I am not appealing for sightings of Jaime, by people who don't know her. Instead I would appeal for anybody and everybody who has ever known Jaime to contact me, even if they have been spoken to by us before."

Jaime, or anyone who knows her whereabouts now or has any information, is asked to call Northamptonshire Police on 101, or Crimestoppers on 0800 555111.

Alternatively, Jaime, or anyone who knew her or knows her, can contact DCI Kinchin by e-mail on martin.kinchin@northants.pnn.police.uk.


HungryHorse

Party Nights at SUNNYSIDE

Thursday 1st December - Live Entertainment
Friday 2nd December – ABBA Party Girls
Saturday 3rd December – Live Entertainment with Caron Louise
Friday 9th December – Live Entertainment with Caron Louise
Saturday 10th December – Live Entertainment
Friday 16th December – Live Entertainment with Caron Louise
Saturday 17th December – Blondie Tribute
Friday 23rd December – Live Entertainment
Saturday 24th December – Live Entertainment & Disco with Caron Louise

SUNNYSIDE
Boughton Green Road,Northampton, NN2 7AG
01604 713322
1655@greeneking.co.uk

Party Nights at the OCK n DOUGH from £8.99

ENJOY FREE ENTERTAINMENT
Sat 26th November - Disco party night
Sat 3rd December - ROCK & ROLL night with the kustom kings
Sat 10th December - Blues,jazz & rock with WENCH
Sat 17th December - DISCO PARTY NIGHT

BOOK NOW!
OCK n DOUGH
Norther Way, Wellingborough, Northamptonshire, NN8 4UF
01933 403844
4790@greeneking.co.uk

Book your Party & Celebrate this Christmas at the award winning Sixfields!! From £8.99

For the second year running Sixfields has been crowned the regional winners against some stiff competition.

Sixfields have an excellent team which always consistently strives to be the best and to deliver exceptional service, and customer loyalty.

Your Christmas party is sure to be one to remember.

SIXFIELDS
Sixfields Leisure, Northampton NN5 5QL
01604 751799
8654@greeneking.co.uk

SOMETHING FOR EVERYONE!

EAT, DRINK & BE MERRY
www.hungryhorse.co.uk

# MP's support for under-pressure home secretary

BY JONATHAN REILLY
jonathan.reilly@HPnorthants.co.uk

**A NORTHAMPTON MP has given his backing to the home secretary after grilling her about a lack of security at UK borders.**

Michael Ellis, MP for Northampton North, was sitting on the Home Affairs committee on Tuesday when he asked questions to Theresa May about the fact that immigration checks were relaxed earlier this year.

Over the weekend the Home Secretary was forced to admit that she had no idea how many people may have got into the country illegally.

However having queried the minister about the error, Mr Ellis has said he supports the under-pressure home secretary.

Mr Ellis *(pictured)* said: "The pilot scheme introduced saw a common sense approach to border checks, that saw groups of children or families avoid some of the more detailed checks, but obviously it would be down to border officer's discretion.

"It seems though that some senior people have gone beyond what was sanctioned in a way that was not deemed by ministers."

Mr Ellis believes that the blame lays squarely at the hands of Brodie Clark, the head of the UK Border Force, who resigned yesterday, but insisted that he believed Mrs May was doing a good job.

He said: "Although the home secretary has overall responsibility, when we have people who are being paid a six figure sum to operate border control you have got to expect them to follow the minister's decisions.

"We have been taking measures to close the open border that existed under Labour, Theresa May can hold that up as an achievement but more work needs to be done."

Supercrafts Established 1979

Recliner Chair and Stool
available in dark brown
Fully assembled
IN STOCK NOW
£175 or two for £300
Visit our showroom or order online with confidence at
www.supercrafts-furniture.co.uk
Supercrafts, Pan Depot, Harlestone Rd, New Duston, Northampton NN5 6NU
01604 581757

HOMESAFE
Windows, Doors, Conservatories, Porches and Fascias

40% OFF

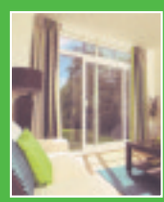

Bi-Folding Doors
Patio Doors
French Doors
Composite Doors
& UPVC Doors
Roofline

EXTRA 20% OFF FOR ALL VISITORS TO OUR NEW SHOWROOM

- Over 20 years in the trade
- High quality, high security
- Own qualified fitting teams
- Honest prices - family business
- No sales pressure guaranteed

Free Upgrade to 'A' Rated Glass

Call us for a FREE Quote

Showroom Open 7 Days a Week

GUARANTEED FITTING BEFORE CHRISTMAS

- Free Quotes
- Free Drawings
- High Security
- High Quality
- No Sales Pressure

NEW SHOWROOM NOW OPEN

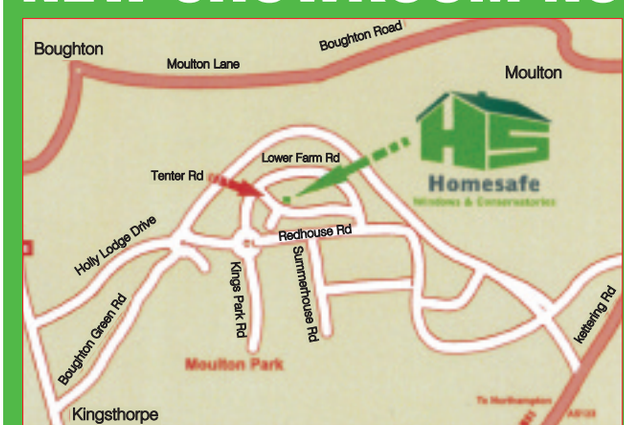


HOMESAFE
48 TENTER RD
MOULTON PARK
NORTHAMPTON
NN3 6AX

www.homesafe-ltd.co.uk OPEN: Mon-Fri 9 - 4.30 Sat 9-4 Sun 10-4pm
CALL NOW ON 01604 - 49 - 59 - 69

Northants favourite conservatory company is holding its famous...

NOVEMBER SALE

SHOWROOM OPEN 7 DAYS A WEEK

GRAHAM HOLMES Astraseal

The biggest Windows, Door & Conservatory Showroom in the Northants area

10% discount on Windows and doors

Ask about our Interest-free Finance
T & C apply

WHITE DOORS FROM ONLY £510

FREE FLOOR TILING With every Conservatory

COLOURED DOORS FROM ONLY £750 FITTED

FREE BLINDS from Total Eclipse Blinds

NORTHANTS LARGEST INSTALLER OF WINDOWS, DOORS AND CONSERVATORIES

As Northants BIGGEST SELLING conservatory company, we are proud to announce that Astraseal PRICE PROMISE means that we will match or better any genuine like for like written quotation from any of our competitors!

£500 Off any Conservatory

TRADITIONAL VERTICAL SLIDERS AVAILABLE IN UPVC

No high pressure selling guaranteed!

FENSA

One voucher per customer. Not to be used in conjunction with any other offer.

GRAHAM HOLMES Astraseal

WINDOWS, DOORS AND CONSERVATORIES

OPEN 7 DAYS A WEEK

Unit 7, Monarch Court
Off Salthouse Road
Brackmills Ind. Est
Northampton
www.astraseal.co.uk
01604 630 630
Mon-Fri 9.30-6 Sat 10-4 Sun 10-4

## Herald&PostBriefs

### PLEA FOR ASSAULT WITNESSES

POLICE have launched an appeal for witnesses following an assault in NB's nightclub in Bridge Street.

The victim was walking out of the bar when an unknown male punched him in the face on Saturday, October 29, between 3am and 3.15am

Both men were then removed from the bar.

The police then detained a man, who became aggressive with officers, at which point he was arrested.

The offender is described as a white man in his mid to late 30s, of slight build with light hair in a short crew cut.

Officers would like to speak to anybody who witnessed the incident from inside the club.

Witnesses to this incident, or anyone with information, should call Northamptonshire Police on 101.

### MAN INJURED IN ROAD CRASH

NORTHAMPTONSHIRE Police are calling for witnesses to a serious road traffic collision, which took place on Friday at about 9.40pm.

A Vauxhall Corsa was travelling along Eastern Avenue North towards Eastern Avenue South when it collided with a pedestrian near to Barnwell Road Junction. As a result the 52-year-old man was taken to Northampton General Hospital with injuries to his neck.

Anyone with any information, or who witnessed this incident, is asked to call the Drivewatch Hotline on 0800 174615.

### IPADS IN ELECTRONIC HAUL

THIEVES have stolen a large amount of electronic goods from the John Lewis warehouse in Brackmills.

The theft took place between 11.30pm on Saturday, October 29 and 1.30pm on Sunday, October 30.

The offenders stole a large amount of stock, including iPad 2s, Sony Vaio lap tops, Amazon Kindles and Apple MacBook Pros.

Some of the property was left at the scene in large nylon laundry bags and the police are keen to trace where these bags have come from, along with any information regarding people selling off cheap any items matching the description of the goods stolen.

Police would like to hear from anybody who has information as to where bags such as these are sold or obtained.

Witnesses to this incident, or anyone with information, should call Northamptonshire Police on 101.

### CHANCE TO HONOUR THE FALLEN

NORTHAMPTON Saints fans travelling to Limerick for this Saturday's game against Munster are invited to join locals in their Remembrance Day Memorial Ceremony on Sunday.

Northampton Borough Council chief executive David Kennedy will be attending the ceremony and laying a Royal British Legion poppy wreath on behalf of the Borough of Northampton.

Mr Kennedy said: "Remembering those who have died in wars over the years is important to civic life and important at a personal level. Many Northamptonians will be travelling to Limerick this weekend and those who are staying over are welcome to come along to the ceremony."

The Remembrance ceremony will take place at 10.45am at Pery Square in Limerick.

# Huge trees decorate town

**A SIXTY-FOOT Christmas tree will adorn the centre of Northampton this festive season.**

The tree, thought to be the town's biggest, will take pride of place in the Market Square with five more trees at least 30ft high placed at All Saints, outside the Guildhall and in Abington Street.

The town centre will also be decorated with 150 four-foot-tall Christmas trees, all lit with solar lights, outside business premises all around the town.

The cost has been met by businesses and Northampton Town Centre Business Improvement District (BID).

Cllr David Mackintosh, leader of Northampton Borough Council, said: "With hundreds of beautiful trees and Christmas lights, along with reduced rate and free parking, Northampton will be a great place to come to shop and spend time this Christmas.

"Northampton has a great deal to offer and we are working together with our partners to make sure that there is a fantastic atmosphere for visitors and a great trading environment for businesses."

Chairman of the BID, Stephen Chown said: "Businesses in Northampton have worked together and with the borough council to make the town look fabulous this Christmas.

"As well as the trees, the BID is promoting a special discount voucher booklet with a mix of great offers from independent and boutique traders in the town. It is important to ensure that visitors who come to Northampton have a wonderful festive experience and want to come back again."

www.northampton-news-hp.co.uk


The Royal Bank of Scotland. Best first time buyer lender and not for the first time

But actually, our personal mortgage advisers get their real satisfaction from helping customers every step of the way with their mortgages, not from awards.

Still, nice to win though isn't it?

rbs.co.uk/mortgages

YOUR HOME MAY BE REPOSSESSED IF YOU DO NOT KEEP UP REPAYMENTS ON YOUR MORTGAGE

Over 18s only.

RBS
The Royal Bank of Scotland

FURNITURENOW
designed for now built for life

Oak Computer Desk
WAS £235.00
NOW £149.99

Faux Leather Dining Chair
WAS £69.99
NOW £49.99

Solid Pine 4'6" Bed
WAS £149.99
NOW £99.99

MORE BARGAINS IN STORE

Mattress, bedside and lamp not included

BUY NOW PAY NOTHING FOR 6 MONTHS*

Cosmo Faux Leather Bed
WAS £139.99
NOW £99.99

For the latest special offers join our page on Facebook

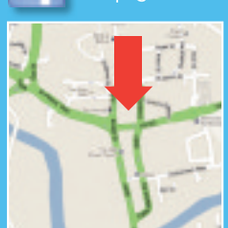

Opening Times
Mon - Sat: 9.30am - 6pm
Sunday: 10.30am - 4.30pm

67-83 Bridge Street
Northampton
NN1 1PD
(Opposite the Church Restaurant)
01604 949792

*Typical example: Purchase £1000 of goods and pay nothing for six months. Reverts to a 36 month loan APR 29.7% after promotional period

NORTHAMPTON'S PREMIER INDEPENDENT FURNITURE RETAILER

# Referees will face each other on the pitch

A FOOTBALL match will see 22 referees take to the field and be managed by a trainee 'man in black'.

Two teams of officials representing Northamptonshire FA and Bedfordshire/Berks and Bucks FA will meet at Wootton Hall Park in Northampton on Sunday.

The match is taking place to raise funds for a national charity, SANDS UK which works with families affected by bereavement of newborn and neonatal children.

The reason for the game is two members of both teams have been beneficiaries of the charity within the last 12 months.

READY TO PLAY: Wayne Chalmers, Paul Jones, David Avent and James Campbell

Co-organiser, Wayne Chalmers, has been a qualified referee for around nine years.

He said: "We are looking to make it an annual event,

"Next year we might look to raise money for a different charity.

"Everybody is keen to play and there will be a lot of banter between both teams.

"The referee for this match will be Paul Jones who is training to be a referee."

The referees in both teams officiate in the Football Conference, Southern League and UCL Premier Division.

The game kicks off at 2pm and entry is by donation to the charity on the day.


up to 50% off COLOUR SALE

Offer expires 18th November 2011

ZIGZAG

| | |
|---|---|
| CMK (Food Hall Central Milton Keynes) | 08444 457612 |
| Newport Pagnell (High Street) | 08444 457615 |
| Kingston (Opposite Tesco) | 08444 457613 |
| Westcroft (Near Morrisons) | 08444 457614 |
| Training Academy (Newport High Street) | 08444 457617 |
| Towcester (High Street) | 08444 457616 |
| Head Office | 08444 457611 |

ALL CALLS LOCAL RATE
Book your appointment online @
www.zigzag-hairstudios.com

Find us on:
facebook ZIGZAG Hair Studios
twitter ZIGZAGstudios

UP TO Half Price sale

Plus up to 3 Years Interest Free Credit*

Are you a starfish, a super-hero, or a fly-catcher? We want to know!

View our TV commercial on YouTube.

**Rialto Double**
With a wide end drawer, this stylish bed frame in sleek, black bonded leather is as practical as it is contemporary.
After Sale Price ~~£599.99~~
Sale Price ~~£299.99~~
NOW ONLY £269.99
SAVE £330
Price for bed frame only.

Delivered in time for Christmas
Extra 10% Off

**Diva White Double**
This beautifully crafted, Shaker style bed frame will suit any bedroom. Comes with sprung slats for added comfort and support.
After Sale Price ~~£769.99~~
Sale Price ~~£379.99~~
NOW ONLY £341.99
SAVE £418
Price for bed frame only.

Delivered in time for Christmas
Extra 10% Off

**Backcare Supreme Double**
This 2 drawer divan with an extra-firm, hand-tufted, pocket sprung mattress packs a lot of luxury into a very small price.
After Sale Price ~~£899.99~~
Sale Price ~~£449.99~~
NOW ONLY £399.99
SAVE £500
Headboard available at extra cost. Pillows and cushion not included.

Delivered in time for Christmas
Extra 10% Off

10% off all Bedroom Furniture

KETTERING
Kettering Business Park
NN15 6YA
TEL: 01536 512697

bensons for beds
bensonsforbeds.co.uk

OVER 290 STORES NATIONWIDE • Open 7 days a week and late nights

0% APR REPRESENTATIVE

*Interest free credit is available on stock beds over £150. 3 Years interest free credit is available on orders over £1299, deposit of 10% is required. Credit provided by IKANO Financial Services Ltd and is available subject to status to UK residents aged 18 and over. Registered address: Waterfront House, Waterfront Plaza, Station Street, Nottingham NG2 3DQ. After Sale prices will be charged in at least 10% of our stores between 22/11/11 to 20/12/11. Extra 10% off ends 21/11/11. All offers subject to availability. Delivery charged separately – ask in store for details. All products may not be on display in all stores.

# One Of The Best Investments You Will Ever Make

## A Genuine 10% ROI With Solar PV Electricity

## Payments Of Up To £1000 Per Year,

**Index Linked & Government Guaranteed For 25 Years!**

- ✓ **Act before April 2012**
  New Legislation Being Introduced
- ✓ **Beat Rising Energy Costs -**
  Half Your Electricity Bill Immediately!
- ✓ **Significantly Increase The Value Of Your Home**
- ✓ **FREE, No Obligation Assessment & Return On Investment Calculation**

T&K SolarPV

*Your Local Solar PV Experts*

energy saving recommended
www.energysavingtrust.org.uk

REA
RENEWABLE ENERGY ASSURANCE LIMITED

APPROVED INSTALLER
MCS NAPIT

## GENUINE 10% DISCOUNT ON ORDERS PLACED IN NOVEMBER

**See It Working** At The T&K Exhibition Centre
Open every day
from 10am to 4pm

## For A FREE Explanation Of How The Scheme Works

**Call Your Local Experts**

For MORE Info Visit:
**www.tksolarpv.co.uk**

For EXPERT Advice Call:
**0800 285 1992**

T&K EXHIBITION CENTRE:
Huxley Close | Park Farm South
Wellingborough | NN8 6AB

JobsNOW www.jobsnow.co.uk

HUNDREDS OF NEW VACANCIES EVERY WEEK!

ADVERTISE YOUR VACANCY
Tel: 01604 614601
Fax: 01604 614653
Email: recruitment@hpnorthants.co.uk

tow eve
SOLD
Looking to Buy or Sell?
Call 01604 759933
Bairstow eves Countryside

TAKING A LOOK AT PLANS: GSS partner Tom Lyons and architect Jonathan Landeman discuss progress in the atrium.

# £5.5m revamp project underway at academy

BY LAWRENCE JOHN
lawrence.john@HPnorthants.co.uk

**WORK on the £5.5m internal refurbishment of the Malcolm Arnold Academy in Northampton is well on the way.**

All the steelwork is now in place in the atrium where GSS Architecture has been appointed by contractor Willmott Dixon to carry out the work and partial re-modelling.

GSS partner-in-charge Tom Lyons said: "One of the problems was the atrium became too hot in summer and too cold in the winter.

"The works include installing a mezzanine floor and pods and various other internal alterations to turn this problem space into a large dynamic flexible learning environment.

"This will include creative zones, learning pods and social and food areas. Phase one works to the existing teaching spaces surrounding the atrium have now been completed."

Two of the redundant buildings of the former college - the old swimming pool and the Pearson building - are being demolished and will be replaced with landscaped areas.

The project will also include a substantial enhancement to the academy's ICT facilities.

FREE DESIGN and QUOTATION SERVICE

AFFORDABLE QUALITY KITCHENS

Acorn Quality Kitchens Ltd

Acorn Quality Kitchens Ltd
Unit 3, Rose Lane Industries,
Forest Road, Hanslope MK19 7DE
(Next to Salcey Forest, Northampton)
Tel: 01908 511888
Showroom open: 9am - 5pm
Mon - Sat (closed Sundays)

KITCHENS TO SUIT ALL BUDGETS

FULLY FITTED OR SUPPLY ONLY

OVER 35 YEARS EXPERIENCE TO RELY ON

FOR SALE
Top quality Dutch Keller showroom display kitchen. Saponetta Beech finish. Including: 14 units, dishwasher, worktops, sink & tap, lights and accessories.
Price new: £6,755
SALE PRICE ONLY £2,995

FOR SALE
Top quality British Showroom display kitchen, natural oak and painted ivory oak, including 7 units, handles, trims, lights and worktops.
Price new: £2,994
SALE PRICE ONLY £900

Due to the success of this scheme we now offer a FREE COLLECTION SERVICE* for all your clothes and textiles.
Ring 01604 633868 to arrange collection
*Terms and Conditions apply

DAY'S
RECYCLING AND REUSE CENTRE

10 Bin Liner Bags £60*

# Turn Your Clothes & Textiles into CASH

Are your wardrobes and drawers full of clothes and shoes that you don't wear anymore, then why not turn them into CASH?

*We will pay you 40p per kilo for clothes, shoes, handbags,towels, belts, hats, curtains and blankets etc. An average bin liner weighs 15kgs which equals £6 per bag. 10 bags £60.

## CASH PAID ON THE SPOT

### Clothes must be clean, and be able to be re-used.

Cupboards, wardrobes, and drawers full of clothes that don't fit anymore? Well now it's easy to turn them into cash and buy something that does fit!

Why not use this to raise money for yourself or donate to a charity of your choice, anyone can get involved - Sports' Clubs, Scouts, Guides, Community Groups etc.

Maybe you have your own company and would like to organise all your staff to have a collection of unwanted clothing.

3 St Peters Way, off Tanner Street,
Northampton NN1 1SZ

**01604 633868**

*Re-use Centre Opening Times:*
Mon to Sat 9am - 6pm,
Sun 10am - 4pm

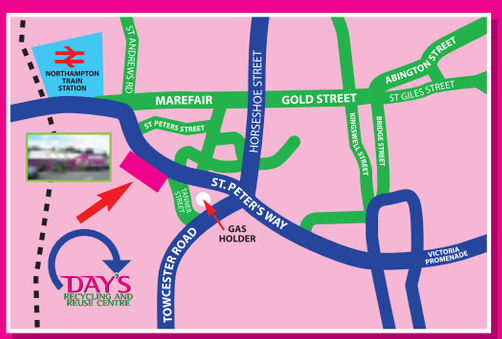


*Wheelchair Access*

*Ample Free Parking*

**Pinks Café**

**Join us for good hearty food and refreshments - locally sourced and at the right price to eat in or take away and all freshly made - while browsing our plants and shrubs**

***Freshly Made Rolls, Paninis, Toasted Sandwiches, Jacket Potatoes, Tea and Fresh Coffee***

www.adaygroup.co.uk

MOTOR SERV LTD
GET READY
FREE BATTERY TESTING
FREE BATTERY FITTING
(ON MOST VEHICLES)
OVER 4000 BATTERIES IN STOCK
WE WILL HAVE A BATTERY TO FIT YOUR VEHICLE
DON'T GET STUCK THIS WINTER...
EASY FIT ISSE SNOW SOCKS £79.98 PER SET
CARPOINT SNOW CHAINS FROM £34.98 PER SET
Unit 2, Arden Park, Old Wolverton Road, Old Wolverton, Milton Keynes MK12 5RH
01908 220 995
Woburn Rd Ind Est, 26 Wolseley Road, Kempston, Bedfordshire MK42 7RA
01234 852 800
www.motorserv.com
You can now follow us on Facebook, Linkedin and Twitter
OPEN 7 DAYS: Mon-Fri 8am-6pm Sat 8am-3pm MK OPEN: Sun 10am-3pm

# TalkingPoint

This week's guest columnist is leader of the Liberal Democrat Group at Northamptonshire County Council, Councillor Brendan Glynane

## It's a real winter of discontent...

NOW is the winter of our discontent

Remember July?

A month of potentially, warm weather, early sunrises, late sunsets and, cynics have suggested, a perfect month to start switching off street lights in Northampton and across Northamptonshire.

Onward now to November, the clocks have gone back an hour, our normal early evening pattern of activity has been plunged into darkness, collecting children from school, children walking home from school, coming home from work, early evening shopping, all activities that need good lighting. Insurance giant Aviva recently warned that darker nights bring more crime.

But let's not forget all those services that are vital to support our communities - doctors, nurses, social services carers, Macmillan staff, who look after the vulnerable and elderly who may need care at all times of the day and during the dark. All are at risk now their working environment has been plunged into darkness.

Right from the beginning the Liberal Democrats have opposed the light switch off and even found the monies in our alternative budget to keep the lights on.

Conservative councillors happily voted for the lights switch off, even applauding their own budget cuts.

Residents have told me they feel like they're back in the dark ages and they're right. I have heard from many elderly too worried to go out at night, of a fear of an increase in crime, accidents, even people thinking of giving up their jobs because they're too frightened to walk home along dark streets.

This is no way to run a civilised county and to protect its citizens from harm. The lights need to be back on and back on now.

Conservatives listen to the communities you claim to represent and switch the lights on now.

The Winter of Discontent has reached over the road to the Northampton Borough Council as well, at least for the ruling Conservatives.

Indeed you could say the first victim of the dark nights was the former Conservative Leader, Cllr David Palethorpe, who was brutally dispatched of by a so called gang of six of his own group last week.

Cllr Palethorpe himself offers some interesting views as to why we are suffering this winter of discontent. In a no holds barred blog he attacked the Conservative administration at County Hall saying, "Woe betide anyone who actually questions or exposes their weak leadership and management which has led to the need for them to make swinging cuts to essential services over the next three years."

He goes on to say about the cuts in Northamptonshire that it's "undeniable, however, that it is also down to a county council failure to manage their income and expenditure for political reasons who are now, because of the recession, in the position of being in economic meltdown."

Having served on the county council since the Conservatives took control, I have to say I completely agree with him.

go to www.northampton-news-hp.co.uk for your news and sport updates

1st Gas Engineers Ltd
Gas Safe Register
Boiler Servicing & Repairs
Boiler Changes
Central Heating
Natural Gas and LPG
30 years experience
Save energy prices this winter by fitting a new 'A' rated condensing boiler with a 5 year warranty!
Call today: 01604 670549 or 07973 266832

tow eve
SOLD
Looking to Buy or Sell?
Call 01604 720577
Bairstow eves

# Service sees fall in missed appointments

BY JONATHAN REILLY
jonathan.reilly@HPnorthants.co.uk

**NORTHAMPTON General Hospital has revealed that the number of wasted appointments has reduced by more than a quarter since a reminder service was introduced.**

The new project, which started in May, sees patients contacted seven days before their outpatient appointment.

People have to confirm their identity before they are reminded about their appointment details and are asked to confirm, cancel or rearrange. Patients aged 70 and over are contacted by dedicated staff.

Chris Pallot, director of planning and performance, said: "Our aim in setting up the appointment reminder service was to reduce the number of people not attending their appointment and reduce waiting times for patients.

"Figures for the first four months of operation show that the number of people failing to attend their appointment has reduced from over 9.4 per cent to 6.9 per cent – a reduction of more than a quarter.

"This is good news because it helps us ensure as many patients as possible receive the care they require and it helps us to reduce waiting times. The reminders are helping to reduce those not attending, allowing those appointment slots to be offered to other patients.

"Every year, thousands of appointments are wasted when patients fail to attend. Last year over 22,000 people did not arrive for their appointment and failed to let the hospital know that they would not be attending.

"Providing the reminder service helps to remind patients who may have forgotten about their appointment to attend the hospital, or to cancel if they have decided it is no longer required.

"Implementing the appointment reminder service helps us to ensure that all appointments are fully used and gives us an opportunity to bring forward patients if there are any cancellations, thereby reducing waiting times.

"The service is completely free for patients, and the cost to the trust is very small compared to the amount of money wasted by missed appointments, which nationally cost the NHS millions of pounds every year."

## Councillors go back to school for dinner

TWO high profile county councillors went back to school for their dinner this week.

Leader of the county council, Cllr Jim Harker, and cabinet member for children, learning and skills, Cllr Andrew Grant, accepted an invitation to join pupils for lunch for National School Meals Week, which takes place this week.

Britain's Biggest School Lunch took place on Monday and kick started a week of activities highlighting the benefits of healthy school dinners.

Tuesday was Get Travelling Day where schools learnt about food from different countries:

- A Chinese food theme at Moulton and Campion secondary schools
- An Indian food theme at Rushden Community College and Magdalen College School in Brackley
- A Mexican food theme at Thomas Beckett School in Northampton and Elizabeth Woodville School's Roade campus

Today focuses on the importance of fruit and vegetables as part of a balanced diet.

The events have been organised by Northamptonshire County Council's Nourish team, which is responsible for the daily production of over 12,000 school meals. This will rise to 25,000 meals a day for 225 schools when the rollout of the project is complete.

go to
www.northampton-news-hp.co.uk

tiles with style
TILE CHOICE
THE LARGEST SELECTION OF FLOOR & WALL TILES THROUGHOUT NORTHAMPTONSHIRE
WINTER SALE
every tile
50%
off or more
inc. all Natural Stone

ENDS THIS SUNDAY AT 4PM
(OFFER APPLIES TO RRP)
LIMITED PERIOD ONLY ENDS SUNDAY 13.11.11
Unit 20, Saddleback Road
Westgate Ind.Est.
Northampton NN5 5HL
Tel: 01604 582112
www.tilechoice.co.uk

your online
wedding
guide

An Invitation

Northampton Herald & Post requests the pleasure of your company at the launch of their **fabulous online wedding pages!**

WEDDING PLANNING TIPS, ARTICLES, REVIEWS AND MUCH MORE

NORTHAMPTON Herald&Post

www.northampton-news-hp.co.uk/weddings

# In the pink to mark cancer awareness

BY JONATHAN REILLY
jonathan.reilly@HPnorthants.co.uk

**AVON employees raced more than 3,000 miles for Breast Cancer Awareness.**

Workers at the Cosmetics giant in Northampton took part in a host of fitness events throughout October and covered 3,380 miles - the distance between Stratford-upon-Avon, the town from which Avon takes its name - to its current global base in New York

Launched by friend of Avon, Yasmin Le Bon as part of the company's 125th anniversary in September, the nationwide Get Fit for Breast Cancer Awareness Month (BCAM) challenge saw employees take part in a 1,000 mile bike-a-thon, a 24-hour non-stop run in the Avon head office reception and a community sports day in Corby.

All proceeds raised went towards vital breast cancer research, education, awareness and care, with Wellingborough-based charity Crazy Hats Breast Cancer Appeal being one of the main beneficiaries.

To mark the end of the milestone challenge, president of Avon UK & ROI Scott Schlackman, was joined by associates from Avon's Northampton site to complete the final steps of the momentous journey. Together they walked a mile long route through Northampton to mark the end of the project.

Mr Schlackman said: "By launching our Get Fit for Breast Cancer initiative we wanted to celebrate Avon's 125th anniversary as well as our continued support for the breast cancer cause.

"The whole company has been involved – everyone from Northampton and Corby to independent Avon representatives and their customers across the country.

"The enthusiasm and spirit demonstrated by all those who took part in various Get Fit for BCAM fundraising activities was overwhelming; it really does show how passionate we are, as a company, about raising funds and awareness to beat breast cancer for good."

THIS YEAR'S HILARIOUS PANTOMIME IS GOING TO BE MORE THRILLING THAN EVER!

GARETH GATES
PAUL BURLING
NICOLA BRAZIL
FROM *STRICTLY COME DANCING*, SPECIAL GUEST STAR GENIES
RUSSELL GRANT*
ANITA DOBSON**
CAMILLA DALLERUP***

MILTON KEYNES THEATRE

FRI 9 DEC - SUN 15 JAN

ATG TICKETS
0844 871 7652 (bkg fee)
GROUP SALES 01908 547609
www.atgtickets.com/miltonkeynes (bkg fee)

*20-24 Dec **26-31 Dec ***All remaining performances except Fri 6, Sat 7 & Sat 14 Jan

# Secure Your Home And Protect Your Pocket Against Rising Fuel Costs With T&K 'A' Rated Windows & Doors

T&K

## Your Market Leaders KEY BENEFITS

- ✓ **OFFICIAL 'A' Rated Windows & Doors** - Reduce Your Fuel Bills
- ✓ **'Secure by Design' CERTIFICATION** - Burglar Proof Your Home
- ✓ **PRESTIGIOUS BSI Kitemark for Installations** - Complete Peace Of Mind
- ✓ **DGCOS Founder Member** - Ultimate Consumer Protection
- ✓ **Manufactured by T&K To The Highest Specification** - Full BSI, Kitemark & BBA Certification
- ✓ **UK's Largest Exhibition Centre** - Open 7 Days A Week, 10-4pm
- ✓ **Trusted Family Run Business** - Over 30 Years Experience

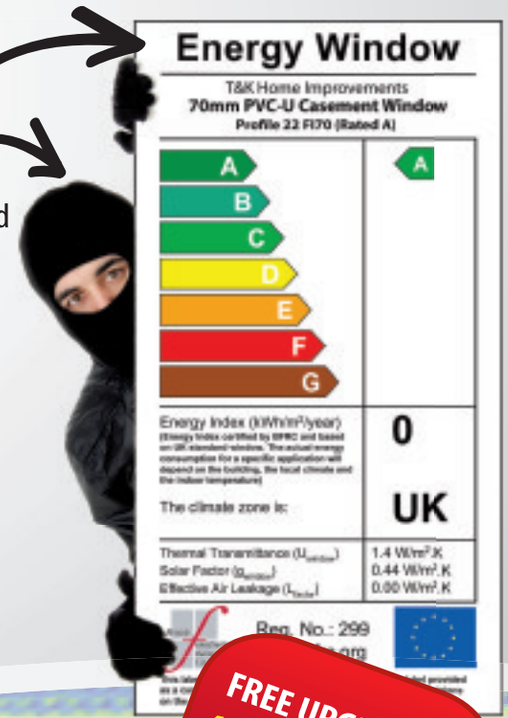


dgcos FOUNDING MEMBER

KITEMARK WINDOW INSTALLATIONS

Secured by Design — Official Police Security Initiative

energy saving recommended

## Bring This Advert To:

**The T&K Exhibition Centre To Qualify For Your FREE Energy Window or Door Upgrade**

**offer extended to end of November**

**PLUS an additional 25% discount if you visit the showsite in November**

FREE UPGRADE TO 'A' RATED WINDOWS OFFER ENDS 30 NOV

**Save ££££ With: T&K Energy Saving Windows & Doors**

*Thermal Image Before > >Thermal Image With T&K 'A'Rated Windows*

For MORE Info Visit: **www.tkhi.co.uk**

For EXPERT Advice Call: **0800 622 716**

For EXHIBITION CENTRE: Huxley Close | Park Farm South Wellingborough | NN8 6AB

# Our Fantastic Autumn 20 20 Sale is Now On

# 20% Off Everything & We will also pay the 20% VAT

## Steaming Deal

Replace your Bath with a Walkin Shower Designed to fit the space of your old bath including: •Thermostatic Mixer Shower •Stone Resin Tray & 10mm Glass Screen •Easy Clean Wet Room panels to match existing tiles •Optional Seat & Grap Rails

Fully Fitted Only **£1995.00**

## HAND MADE BESPOKE QUALITY KITCHENS FOR THE SAME PRICE AS A FLAT PACK

- **Solid 18mm Glued and dowelled Construction**
- **Blumotion soft closed draw systems & silent door closers as standard**
- **Choice of 40 different style doors inc hand painted and solid wood**
- **50 different door and carcass colours**
- **All units made to your specification**

***Retail - Trade - DIY***

# NU-LOOK BATHROOMS

***Affordable Quality - Lifetime Guarantee***

**8-10 Wellingborough Road, Finedon NN9 5JS**
**Telephone: 01933 682381**

# RIVERSIDE CARAVANS

For New and Used Caravans in Milton Keynes

See the latest models from three of the countries leading manufacturers

BAILEY

SPRITE SWIFT

*Get hooked on caravanning at Riverside and get more for your money!*

- Friendly and knowledgeable staff
- Outdoor displays
- Accessory shop
- Servicing and repairs
- Special buyer offers including 'Starter Pack'

www.riversidecaravans.co.uk

WHITE ARCHES RIVERSIDE

*Proud to be a family business!*

"With over 25 years experience in the caravan industry, I am confident that my team and I can look after all your caravanning needs" Alan Conley, Branch Manager.

**168 High Street**
**STONY STRATFORD**
**Milton Keynes MK11 1AW**
**Telephone 01908 568245**

Mon - Sat 9.00am to 6.00pm Sunday 11.00am to 5.00pm
**Free customer parking**



*Proud to be a family business!*

WHITE ARCHES 40th Anniversary CARAVANS

"Northamptonshire's Premier Dealership"

# WHITE ARCHES CARAVANS

- 40 NEW CARAVANS IN HEATED SHOWROOMS
- UP TO 200 NEW & USED CARAVANS ON SITE

BAILEY Archway

www.white-arches.co.uk

*The 2012 Archway Rockingham Ruby*

- Friendly and knowledgeable staff
- 3 superb dedicated showrooms
- Extensively stocked accessory shop
- Indoor awning showroom - 16 on display
- 10 bay workshop for servicing and repairs
- Special buyer offers including 'Starter Pack'
- Children's play area
- Coffee Shop

Wellingborough Road Rushden
Northamptonshire NN10 6AY
Telephone 01933 353818

Opening hours: Monday to Saturday 9.00am - 6.00pm
Sunday 11.00am - 5.00pm
(closed Wednesdays)

FREE customer parking



# SHEDS

## NEW INDOOR SHED SHOWROOM

## NOW OPEN AT SUPERCRAFTS

**HUGE DISCOUNTS LIMITED PERIOD**

Price includes delivery and assembly

Supercrafts Pan Depot
Harlestone Road, New Duston,
Northampton, NN5 6NU
Tel: 01604 581757
Open 7 Days



# This is your present to the future

Recycle your daily newspaper and help us make the best use of forest fibres.

Paper recovered from the domestic waste stream currently accounts for 75.5% of the raw materials used to make newspapers. You can help us to increase this.

To find out more about recycling newspapers contact:
The Newsprint & Newspaper Industry Environmental Action Group
on 01793 889637 or www.nnieag.org.uk

NEWSPAPERS SUPPORT RECYCLING

Issued by the Newsprint & Newspaper Industry Environmental Action Group



JobsNOW
www.jobsnow.co.uk

HUNDREDS OF NEW VACANCIES EVERY WEEK!

ADVERTISE YOUR VACANCY
Tel: 01604 614601 Fax: 01604 614653
Email:
recruitment@hpnorthants.co.uk



FreshFishtoGo.CO.UK

New Shop Now Open at Billing Garden Centre

Specialists in Fresh Fish & Seafood

We can supply any amount of fresh fish from a single portion to boxes, depending on your requirements.

FREE DELIVERY
direct to your Home or Business
Open Tue-Sat 9.30am-4.00pm

07826 732852
email freshfishtogo@live.co.uk

# Electric Rise & Recline Chair

Now only

# £399.99

Offer ends 30th Nov 11

- Tiered waterfall cushion
- Lumbar and leg support
- Single or dual motor
- User weight: to to 25 stone

A RANGE OF COLOUR AVAILABLE

CARNATION

## Now only £495.00

Save over £400

Offer end 30th Nov 11

*Single bed • (headboard extra)

ELECTRIC ADJUSTABLE BEDS

HONESTY

ORCHID

WILLOW

CAMELLIA

HONESTY

ASTER

HYACINTH

CYCLAMEN

GERANIUM

COMMODE

WICKER COMMODE

STARLIFTS

BATH LIFT

HONESTY

FOOTSTOOLS Available in range of fabrics and styles

SANDPIPER SHOES

WHINCHAT LITE SCOOTER

WHEELCHAIR

SWALLOW 4MPH SCOOTER

Oakley HEALTHCARE

Sales Help Line:
0800 688 8995
www.oakleyhealthcare.com

Lutterworth Road, Abington, Northampton, NN1 5JN

# It's Movember time at Derngate Gym

## The month when our staff grow a moustache and raise cash for Prostate and Testicular Cancer Research

Our great team: Clive, Rachel, Mark, Kate, Dan. Front: Sally Ashby (manager) and Kevin (deputy)

**So not to be outdone, our MoSisters are organising a wicked**

# AEROBATHON!

**At Derngate Gym, 9 Derngate, Northampton**
**Next Wednesday, November 16th**

**Ditch the workout and join**

# THE MO PARTY

**It kicks off at 6pm**
**Join Martin's amazing Thai Mo class**

**Then at 7pm join the legendary Rob Harris for 30 minutes of step**
**Then at 7.30pm join Latin Dancer Michael for**

# Zumba

**The Latin dance that's taking the world by storm**

**All you have to do to take part is ring the**

# MOVEMBER Hotline - 01604 639248

**and book your place - Then make a donation on the night**

**We are concerned about men's health at Derngate Gym**
**This year 37,000 new cases will be diagnosed**

- Our receptionist Kalie is selling curry for charity on Wednesday
- To enter into the spirit of the party, face painter Maz will paint a moustache on all ladies taking part

**LOOK ON OUR NEW WEBSITE: www.derngategym.com**
**or google Movember.com for more info or facebook.com/derngategym**

**DERNGATE GYM, 9 DERNGATE, NORTHAMPTON**

TEL: 01604 639248
facebook.com/derngategym

Herald&Post WHAT'S ON 24seven
Your entertainment guide

## COMPETITION

**THE Herald & Post has teamed up with the Royal & Derngate to offer one lucky reader the chance to win a family ticket (four seats, minimum one adult) to this year's Christmas adventure, Alice In Wonderland, on Sunday, December 4, at 5.15pm.**

Join Alice on a fantastical journey down the rabbit hole to a topsy-turvy world of tea parties, talking animals and one very bad tempered Queen.

Following on from the success of last year's critically acclaimed The Lion, The Witch and The Wardrobe, Royal & Derngate brings another well loved children's classic to the stage with a wonderfully silly version of Lewis Carroll's Alice In Wonderland.

Adapted by Phil Porter, this hilarious new take on the timeless tale features all of your favourite characters from Wonderland – from the White Rabbit to the Cheshire Cat, the Mad Hatter and the Queen of Hearts.

With live music and giggles galore, Alice In Wonderland is the perfect festive treat for all the family.

Alice In Wonderland runs from Wednesday, November 30 to Sunday, January 8, 2012. Tickets can be booked by calling the box office on 01604 624811, or online at www.royalandderngate.co.uk.

### HOW TO ENTER

To be in with a chance of winning the family ticket all you have to do is answer this question:

**What is the name of the author of Alice in Wonderland?**

Email your answer, along with your name, address and daytime telephone number, to: competitions@hpnorthants.co.uk with Alice Competition in the subject line.

The closing date for entries is noon on Friday, November 18. The editor's decision is final.

Leisure or events news? e-mail **jodie.parsons@hpnorthants.co.uk** | phone **01604 614633**
To advertise in this section e-mail **laura.turner@hpnorthants.co.uk** | phone **01604 614689**

'THE FINEST MUSICAL TO HAVE SPRUNG FROM THE REGIONS ALL YEAR'
★★★★★ THE TELEGRAPH
The Go-Between

UNTIL SAT 19 NOV

PRE-CHRISTMAS FUN FOR ALL THE FAMILY
A Very Merry Christmas Music Hall

TUE 15 NOV

THE BRUBECK SONS INTERPRET MANY OF THEIR FATHER'S WELL-LOVED STANDARDS
Brubeck Plays Brubeck

WED 16 NOV

Back For Good

SAT 19 NOV

High School Rocks

SUN 20 NOV

Vampires Rock

MON 21 NOV

Glenn Miller Orchestra

TUE 22 NOV

BOX OFFICE 01604 624811
www.royalandderngate.co.uk
ROYAL & DERNGATE NORTHAMPTON

# Comedian Joe is on tour in his 50th year

INTERVIEW

**IN THE words of Joe Pasquale when people come and see him he 'does what it says on the tin'.**

The comedy world served up by the 50-year-old comic is suitable for both grannies and youngsters and this is something which he is extremely proud of.

He described his latest live tour called Pull My Finger, which will be at The Castle in Wellingborough on November 17, as two hours of lunacy.

This lunacy, or more to the point, physical comedy, is what Joe rates as being funny.

If he had to go to a primary school one day and take clips of films to show the children what he felt was good comedy he said it would include Norman Wisdom, Tommy Cooper and the Three Stooges.

His enjoyment of physical comedy even crept into a recent BBC nature programme.

Taking up the tale, Joe said: "I was watching the Frozen Plant and the penguins were building their nests out of stones.

"As one penguin put a stone down and then went down to the water to get another, some other penguin kept nicking his stones.

"The penguin whose stones were being stolen kept looking around wondering where they had gone.

"I laughed so hard I cried."

Joe might have a 'day job' in comedy but outside work he is studying for a geo-science degree with the Open University.

He was recently back in the jungle for The Discovery Channel when he spent five days in Wild Guyana for a programme called Alone in the Wild.

His jungle adventure was part of a 'bucket list' he compiled as he turned 50 this year.

He said: "I have learnt to fly, I have got my pilots licence, I have parachuted out of an aeroplane, been back in the jungle and I want to see the Great Wall of China among other things."

One item which Joe treasures is a quartz crystal given to him by the late Bob Monkhouse.

The two comedians had a close friendship and it is one item which, if Joe is doing a long run in a theatre, will sit on his dressing room table.

He said when he looked at it he thought of Bob, who he described as one

of the loveliest comics ever. Speaking about his own comedy and the new live tour, Joe said: "One of the things I do is what it says on the tin.

"The show is two hours of lunacy.

"I feel it (comedy/being on stage) is a job like anything else.

"I don't know if I feel any emotion when on stage.

"Does a brain surgeon have emotion when he is in someone's brain?

"The one thing I want to do is get people to laugh.

"Although I have 25 years of experience in this business people ask how do I know what goes where?

"I just do, it is gut instinct.

"I have learnt not too take life too seriously as it is too short.

"When I am putting on a show I am the producer and the director."

Tickets cost £17.50 and can be obtained by calling The Castle Box Office on 01933 270007.

LAWRENCE JOHN

## WHAT'S ON

**COMMUNITY AFTERNOON**
Lumbertubs Primary School
Tomorrow, 3-5pm.

A COMMUNITY afternoon will bring different groups in the area together.

It will have a variety of stalls as well as representatives from the Daily Bread Co-Operative, Lingswood School, parent teacher associations, Thorplands Community Centre and the police.

Admission is free.

go to www.northampton-news-hp.co.uk
for your news and sport updates

Motors move in your H&P! t:01604 614600

Cross these numbers off your Beacon Bingo ticket for your chance to win a Cobblers season ticket

Ipswich 9th August
**39, 53**
Aldershot 13th August
**1**
Bristol Rovers 16th August
**64**
Cheltenham Town 20th August
**38, 50**
Huddersfield Town 30th August
**41**
Southend Utd 3rd Sept
**60, 65**
AFC Wimbledon 13th Sept
**17, 73, 77**
Macclesfield Town 17th Sept
**44**
Dageham & Redbridge 24th Sept
**16, 59**
Barnet 1st Oct
**51, 89**
Hereford Utd 25th Oct
**63**
Rotherham Utd 29th Oct
**23**
Gillingham 5th Nov
**35, 54, 60**

Northampton BEACON bingo

fax 01604 614653 ...to advertise

BEACON 24 MULTI-JACKPOT BINGO

5 Progressive jackpots to play for every session over £50,000 to be won currently!

PRICES
Monday – Wednesday Evenings:
Bargain Bingo
Play from only £1
Thursday – Sunday Evenings:
£1,000's of pounds of Mega money to be won from only £2

latest slots available with unlimited progressive jackpots

New Members receive over £100 offers

HOTLINE 01604 589790

Northampton BEACON bingo
Weedon Road, Northampton NN5 5BG
Telephone 01604589790
www.northampton.beaconbingo.co.uk
Note - Session times and prices are correct at time of print. Please call club for updadted information

S.C.Lashes

WE ARE OFFERING LOWER PRICES UNTIL 31ST DECEMBER 2011

Natural FULL SET from £25
Enhanced FULL SET from £35
Glamour FULL SET from £55
Hollywood Glamour from £75

BENEFITS OF SEMI-PERMANENT EYELASH EXTENSIONS:

- LONG LASTING, NATURAL LASHES EVEN WITHOUT MASCARA
- INSTANT YOUTHFUL APPEARANCE ENHANCES AND BRIGHTENS DULL, TIRED EYES INSTANTLY
- NO HARMFUL AFTER EFFECTS
- COMPLETELY WATER-PROOF - SAFE TO SWIM AND SHOWER
- WEIGHTLESS - LOOKS AND FEELS COMPLETELY NATURAL AS IF THEY WERE YOUR OWN.

FOR AN APPOINTMENT PLEASE CALL LOU 07540535088

MAINTENANCE:
The average life cycle of our own natural lashes is around 90 days, due to this, a refill is recommended every 3 to 4 weeks to ensure maximum fullness.

BOOKING IN ADVANCE IS HIGHLY RECOMMENED BECAUSE OF HIGH DEMAND



imli Lounge FLAVOURS OF INDIA

Take Away and Delivery Service available 10% off orders over £12 (Collection Only)

Banquet Night Every Wednesday £9.95 per person

Christmas Day Menu
12 Noon - 5pm
**Starters**
Tomato & Basil Soup or Vegetable Soup served with roll & butter
King Prawn Butterfly, Prawn Cocktail, Fresh Melon, Onion Bhajee, Samosa (meat or vegetable)
**Main Course**
Roast Turkey, served with Stuffing & Cranberry Sauce
Sirlion Steak Chasseur, Roast Chicken
All the above served with Brussels Sprouts, Carrots & Roast Potatoes
House Special Korma, Imli Special Korai served with Pilau Rice & Bombay Aloo
**Desserts**
Christmas Pudding with Brandy Butter Sauce
Bannana Fritter or Pineapple Fritter
Royal Pot or Mango Kulfi
**£22.95 per person** (Children Half Price)
Starter, Main course, Sweet, Coffee & Mint
On confirmation of Christmas Day lunches we require a £10 deposit per person and pre-order meal choice
To reserve please call:
**01604 791555 / 791697**
to avoid disappointment.
Ask a member of staff for further details.

Sunday Buffet, eat as much as you like
£8.95 per person children £4.95 12pm-5pm

Opening Times
Mon - Thurs 12pm-2pm & 5.30pm - 11.30pm
Fri - Sat 12pm - 2pm & 5.00pm - 12am Sun 12pm - 11pm

01604 791555 or 791697
76 Kingsley Park Terrace, Northampton
www.imli-lounge.co.uk


# What'sOn24/7

## Niggling question throughout 'musical' offering

**THEATRE**

**THE GO-BETWEEN**
**Royal Theatre, Northampton**
Until Saturday, November 19

THIS claustrophobic, confusing coming-of-age story, set in the summer of 1900 and first told in novel form, has finally reached the stage as a musical nearly 60 years after it was written by LP Hartley.

Actually, 'musical' is something of a misnomer, and the programme interview with composer Richard Taylor acknowledges this quite openly.

Even he can't find a proper term to describe this not-quite-sung-through piece, which uses lyrics, dialogue and a haunting grand piano to tell the tale of 12-year-old Leo Colston and his innocent embroilment in the secret, doomed love affair between the country house lady and the tenant farmer.

For me, the term should really be 'chamber opera'. There are no songs as such, little in the way of conventional melody, and the music is highly complex and dense. The combined effect is to render what could be an emotional, tender journey of adolescence into an opaque, difficult stodge of repetitively dreary lament.

Which is a shame, because the quality of the work being done on stage, and the sheer amount of time and effort that has been devoted to it, is of the highest order.

James Staddon is the lynchpin as an older Leo, looking back on that milestone summer with the hindsight of 50 years and an adult perspective. His performance is grounded and touching, and is matched at every turn by that of his younger self, the impressive 11-year-old William Miles. The boy and his friend Marcus (Adam Bradbury) are given ridiculously ambitious things to do by Taylor and his lyricist David Wood, but they pull them off with panache and considerable talent.

There's a kind of Greek chorus of other characters who provide Leo's conscience as well as playing the roles of the unfolding drama, and they are all strong-voiced and solid, with some beautiful playing from pianist Jonathan Gill against a grandiose decaying set (Michael Pavelka) helping to emphasise the skills on display.

But the question that niggles throughout Roger Haines' production – elegant and starkly beautiful though it may be – is a rather fundamental one: why bother? This is no emotional masterpiece, not even that gripping a yarn, and the years of preparation that have been devoted to its development seem ultimately misplaced.

MICHAEL DAVIES

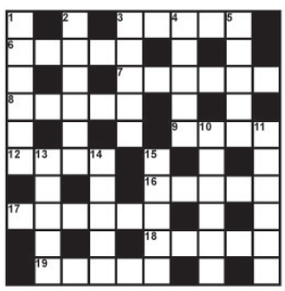

QUICKSOLVE?

ACROSS
3.Coffee (5)
6.Cord (5)
7.Confounds (6)
8.Fine stones (5)
9.Had young (4)
12.Enlarged (4)
16.Turncoat (5)
17.Spring shrub (6)
18.Old currency (5)
19.Dangerous (5)

DOWN
1.Powerful (6)
2.Face (6)
3.Untidy (5)
4.Particle (5)
5.A fruit (5)
10.Restart laptop (6)
11.Hold-ups (6)
13.Shaving kit (5)
14.Droops (5)
15.Mad (5)

SOLUTION FOR LAST WEEK
ACROSS: 2.Jump 5.Solo 6.Ibex 7.Lean 9.Flat 11.Newts 15.Knave 18.Them 20.Able 21.Boss 22.Lurk 23.Toil
DOWN: 1.Fowl 2.Jolt 3.Pine 4.Next 8.And 9.Fork 10.Area 12.Wash 13.Sham 14.Web 16.Neon 17.Vast 18.Tell 19.Earn

ANSWER: BRAIN STRAIN
CLAMPDOWN, Apod, Calp, Camp, Campo, Capo, Capon, Clamp, Clap, Clomp, Clop, Copal, Damp, Dopa, Dowp, Lamp, Nopal, Opal, Paco, Palm, Pand, Pawl, Pawn, Plan, Plod, Plow, Pond &???

ANSWER: MATCH FIVE
GUIDE, FLUNG, UNCLE, GRACE, FARCE

FIND THE WORDS

| | | | | | | | | | | | | |
|---|---|---|---|---|---|---|---|---|---|---|---|---|
| B | P | L | I | A | C | E | P | F | R | I | L | L |
| O | E | T | K | S | M | L | E | A | N | G | H | I |
| C | A | D | E | C | I | A | L | P | N | A | S | R |
| B | E | H | C | N | U | T | E | I | D | U | K | B |
| O | U | R | C | H | C | T | L | R | D | A | T | M |
| D | C | H | B | R | A | H | B | O | B | P | A | U |
| K | K | A | C | K | E | R | C | T | R | R | K | H |
| C | D | C | S | R | I | P | R | K | E | A | S | C |
| E | O | H | O | L | A | O | I | K | S | C | H | N |
| D | C | N | L | D | U | P | I | P | B | A | C | A |
| D | R | A | N | T | D | P | R | E | K | A | A | E |
| A | E | U | D | R | R | A | P | E | P | A | D | R |
| H | P | T | A | R | T | C | H | A | R | M | H | B |

Find the words: Up, down, forwards, backwards, straight or diagonal. This week: Fish:
*Ling, Trout, Tuna, Cod, Brill, Perch, Tench, Dace, Charr, Haddock, Bream, Pike, Hake, Skate, Parr, Chub, Dab, Carp, Sprat, Plaice*

| | | | | | | |
|---|---|---|---|---|---|---|
| K | S | E | C | R | A | F |
| S | R | I | D | G | A | M |
| S | E | E | F | I | F | D |
| P | C | G | L | L | U | E |
| R | A | M | U | C | H | G |
| E | R | N | I | E | N | R |
| E | G | A | D | A | B | U |

MATCH FIVE

Amongst all the five letter words, can you find the five that appear in both grids? (Forwards, backwards, up, down, straight or diagonal)

| | | | | | | |
|---|---|---|---|---|---|---|
| R | E | E | C | A | R | G |
| A | C | E | A | S | E | A |
| E | R | Y | G | G | O | F |
| L | A | G | N | U | L | F |
| C | F | I | T | I | O | E |
| N | S | E | E | D | A | R |
| U | R | R | Y | E | T | R |

| | | | |
|---|---|---|---|
| Nº | 3 | - | 1 |
| Fun! | + | 3 | ÷ |
| *42* | 6 | x | 8 |

Use all the numbers and signs to make the star total. Do calculations in strict order from left to right with no brackets - eg 6-3÷3+1x8=16
Last week: 3 ÷ 2 + 4 x 8 – 4 = 40

How many words of four letters or more can you make? No plurals, proper names or foreign words. All must include the centre letter. Good: 15 Maestro: 24+

## Breakfast club

**– with Heart FM's Stuart and Natalie**

**WE HAD the Hoff on the show this week, telling us why he won't give up on the continuous wedding proposals to Hayley.**

**He admitted he tries to do it in life threatening positions: "Like bungee jumping off Victoria falls bridge or in front of sharks, that was pretty interesting, that really got her attention." But it didn't get him a yes though!**

**We wanted to hear his plans for cult show Knight Rider: "I took it to the network and they blew it, they cut me out of it. It had no heart, no humour and no action.**

**"I've now got the possibility of buying the full rights, so I can create it like David Hasselhoff's Knight Rider – make it true to the old school, have Kit still be Kit and Michael still be Michael and he has a son."**

**Let's hope he doesn't put a booster seat in the back as Kit won't be happy!**

**Heart's Jason Donavon has been talking about how much he enjoyed the Hallowe'en episode of Strictly, with the group dance as the Adam's family.**

**His quick step was brilliant, putting him back on form after his Pasadoble the week before.**

**Jason described that dance as: "A difficult birth – following on from Len's comments, where he described me as the midwife that always delivers!"**

**He also admitted the downside of Strictly saying: "You get so anxious, you're doing the dance and they pull you off straight away to talk to the judges and I can't even get the saliva going in my mouth for about ten seconds, I can't even speak!"**

**We love how he's doing us proud and look forward to which dance is next. You can support Team Jason at www.heart.co.uk.**

**Stuart and Natalie present Heart Breakfast Monday to Friday from 6-10am on Heart 96.6FM.**

# PROPERTY 24seven

FREE homesnow app COMING SOON!

POWERED BY Homesnow.co.uk

10TH NOVEMBER 2011

## POND BANK, BLISWORTH £175,000

Williams Bruce are pleased to offer this three bedroom semi detached house backing onto the canal in the popular village of Blisworth. The property benefits from upvc double glazing throughout and off road parking for two to three vehicles. The accommodation comprises - Entrance Porch, Lounge/Dining Room, Kitchen on the ground floor and three bedrooms, w/c and Bathroom on the first floor. Outside there is a low maintenance rear garden that backs onto the canal and a detached garage to the side of the property. Viewing is essential to appreciate the beautiful canal side location of this family home.

WILLIAMS BRUCE **t: 01327 350098**

BROUGHT TO YOU BY Herald&Post

SALES | LETTINGS | COMMERCIAL PROPERTIES | NEW HOMES

# Williams Bruce Estate Agents
www.williamsbruce.co.uk

**£219,950 Towcester**

- Detached Family Home
- Large Plot
- Double Glazing Throughout
- Three Bedrooms
- Single Garage
- Gas Central Heating

**NEW INSTRUCTION**

**£340,000 Milton Malsor**

- Four Bedroom Detached Family Home
- Tandem Garage with Extra Height
- Two En Suite Shower Rooms
- Individually Built and Designed
- Triple Glazing
- Underfloor Heating

**£169,995 Blisworth**

- Mid Terrace Cottage
- Three Bedrooms
- Carport and Off Road Parking
- Built in 1914
- Large rear Gardens
- Gas Central Heating

**NEW INSTRUCTION**

**£560,000 Greens Norton**

- Period Stone Built Family Home over Three Floors
- Five Bedrooms
- Driveway with parking for several vehicles
- Individually designed Fraser James Kitchen/Breakfast Room
- Two Potential Work rooms/Office Space
- Gas Central Heating and Double Glazing throughout

**REDUCED**

**£134,950 Blisworth**

- Semi Detached Bungalow
- Garage
- Village Location
- 2 Bedrooms
- No Upper Chain
- Cosmetic Work Required

**£234,950 Silverstone**

- Extended Semi Detached Family Home
- En Suite to Master
- Views Over Countryside
- Three Bedrooms
- Spacious Open Plan Kitchen/Dining Room
- Large in and out Driveway

Office at 11 Sponne Centre, Watling Street Towcester, Northants NN12 6BY. Telephone: **01327 350098**
info@williamsbruce.co.uk www.williamsbruce.co.uk

# When NO DEPOSIT is key

## Great news for home buyers. The 100% mortgage is back!

If you don't have a deposit don't worry. Now you don't need one with a 100% mortgage through Bellway.

It's a great scheme if you are a first time buyer or just moving to another home.

Plus the mortgage rate is subsidised for the first three years.

**GET MOVING CALL TODAY FOR MORE INFORMATION.**

## Heritage Park

Timken Way North, Off Cotswold Avenue,
Duston, Northamptonshire NN5 6WF

3 bedroom homes from .....**£179,995**

4 bedroom homes from .....**£199,995**

Also available: 2, 3 & 4 bedroom homes from **£119,995** at Trinity Green, Duston St Lukes, Main Road, Northampton NN5 5UL

www.bellway.co.uk
**Call: 01604 756 814**

**Sales centre and showhomes open:**
7 days a week, Friday to Wednesday
10am - 5pm and Thursday 12 noon - 7pm

**WIN AN ipad 2** Visit us this weekend for your chance to enter our FREE prize draw†

**Bellway**

*On selected plots only and subject to scheme terms and conditions. A guarantee will be required from a parent, step parent or grandparent for the amount of mortgage above 75% LTV. All secured debt including the new mortgage, guarantee and any first charge mortgage or other secured debt on the guarantor property cannot exceed a maximum combined LTV of 75% across both properties. The guarantee will be secured by a collateral charge on the guarantors' residential property and the amount of guarantee will be capped at the original agreed amount. The maximum guarantee period will be 10 years, at which point it will expire and the charge released unless demand has been made under it and moneys remain outstanding. Bellway Homes will effectively subsidise the rate from 6.48% 3 year fixed to a equivalent rate of 4.99% 3 year fixed, based on a 25 year repayment mortgage. This mortgage subsidy will be paid as a cashback on legal completion. Prices correct at time of going to press. Pictures for reference only and specification on site may vary. †Promotion will run until the draw on 30th November 2011.

OUT & ABOUT | CHRISTMAS SHOPPING | FESTIVE GIFT GUIDE | WINTER FASHION

# Christmas 2011

It's what Christmas in **NORTHAMPTONSHIRE** is all about

produced by **HERALD&POST**

# One Of The Best Investments You Will Ever Make

## A Genuine 10% ROI With Solar PV Electricity

## Payments Of Up To £1000 Per Year,

**Index Linked & Government Guaranteed For 25 Years!**

- ✓ **Act before April 2012**
  New Legislation Being Introduced
- ✓ **Beat Rising Energy Costs -**
  Half Your Electricity Bill Immediately!
- ✓ **Significantly Increase The Value Of Your Home**
- ✓ **FREE, No Obligation Assessment & Return On Investment Calculation**

T&K SolarPV

*Your Local Solar PV Experts*

energy saving recommended
www.energysavingtrust.org.uk

REA
RENEWABLE ENERGY ASSURANCE LIMITED

APPROVED INSTALLER
MCS NAPIT

## GENUINE 10% DISCOUNT ON ORDERS PLACED IN NOVEMBER

**See It Working** At The T&K Exhibition Centre
Open every day
from 10am to 4pm

## For A FREE Explanation Of How The Scheme Works

**Call Your Local Experts**

For MORE Info Visit:
**www.tksolarpv.co.uk**

For EXPERT Advice Call:
**0800 285 1992**

T&K EXHIBITION CENTRE:
Huxley Close | Park Farm South
Wellingborough | NN8 6AB

it's panto time

# OH YES IT IS!

**Oh no it's it not! Oh yes it is well any way you get the idea.
Listed below is a guide to the local pantomimes gracing our stages this festive season.**

## Aladdin
## Royal & Derngate

**Friday, December 9 to Sunday, January 8**
**A star-studded line-up will be performing in this year's Christmas pantomime Aladdin.**
One of the UK's funniest and best-known celebrity comedians Bobby Davro (Wishee Washee), multi-talented dancer, choreographer and performer Brian Fortuna (Aladdin), veteran performer Jeffrey Holland (Widow Twankey), and icon of children's television, Basil Brush (Chief Inspector Basil) will take to the stage in this festive favourite.
Aladdin is packed with all of the traditional panto ingredients including an abundance of comedy, a fabulous flying carpet, stunning sets and beautiful costumes.
*Tickets can be booked on 01604 624811 or online at www.royalandderngate.co.uk.*

## Alice in Wonderland
## Royal & Derngate

**Wednesday, November 30 to Sunday, January 8**
One of the UK's funniest and best-known celebrity comedians Bobby Davro (Wishee Washee), multi-talented dancer, choreographer and performer Brian Fortuna (Aladdin), veteran performer Jeffrey Holland (Widow Twankey), and icon of children's television, Basil Brush (Chief Inspector Basil) will take to the stage in this festive favourite.
Aladdin is packed with all of the traditional panto ingredients including an abundance of comedy, a fabulous flying carpet, stunning sets and beautiful costumes.
*Tickets can be booked on 01604 624811 or online at www.royalandderngate.co.uk.*

## Peter Pan
## The Castle, Wellingborough

**Monday, December 5 to Mon, December 26**
Fly away to Neverland this Christmas with The Castle's all-singing, all-dancing, all-flying Christmas family musical! Based on the book by J M Barrie, Peter Pan will be a fun-packed adventure for the whole family.
Join Wendy, John and Michael as they are whisked high above the clouds by Peter Pan and his fairy friend, Tinkerbell on a magical flight over London and on to Neverland.
Meet the Lost Boys, Tiger Lily and her Indian tribe and Captain Hook and his dastardly band of pirates in this light hearted, family musical.
Can the children and Peter Pan defeat Hook and make it back to London, or will they end up walking the plank? There's only one way to find out – book for The Castle's Christmas extravaganza!
With plenty of opportunities to join in, Peter Pan is the perfect Christmas treat for children aged four and over and their families.
*Tickets starting from £10 can be purchased by calling the box office on 01933 270 007 or online at www.thecastle.org.uk*

## Cinderella
## The Castle, Wellingborough

**Rehearsals are well under way for the Wellingborough Pantomime Society pantomime Cinderella.**
Will Cinderella go to the ball and meet her Prince? There's only one way to find out! Performances are at 7.30pm each day, with matinees on the Saturday and Sunday at 2.30pm. Sunday will also be a signed performance.
*Tickets are now on sale from The Castle box office on 01933 270007.*

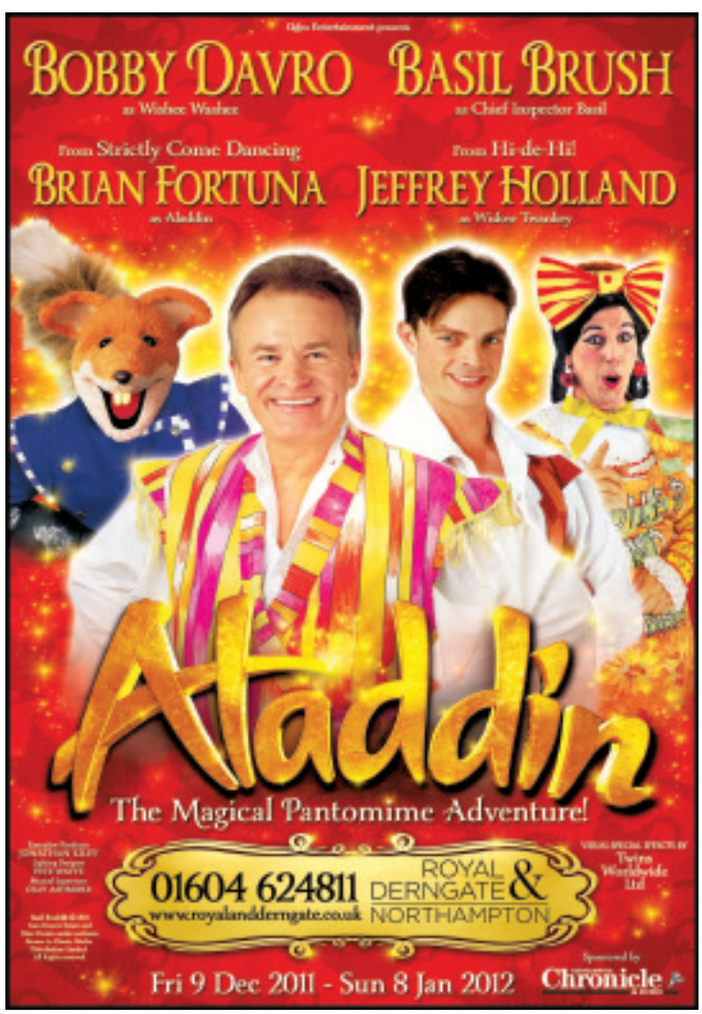

# fashion

GET THE LOOK

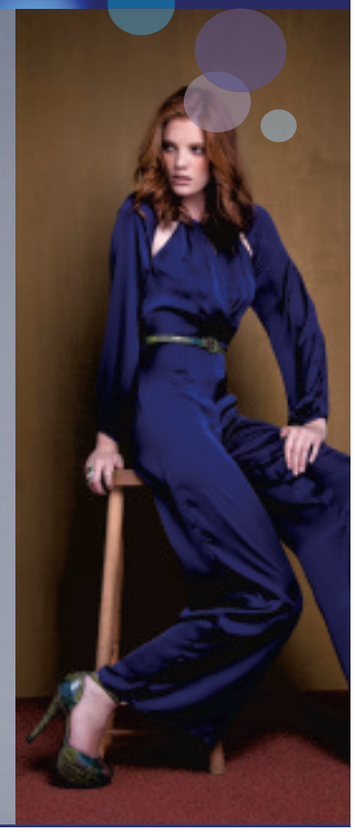

A Family Musical Adventure
This production is presented by arrangement with Great Ormond Street Children's Charity and Samuel French Limited

Peter Pan

Box Office 01933 270 007
www.thecastle.org.uk

Mon 5 – Mon 26 Dec 2011
Tickets from £10

thecastle
WELLINGBOROUGH

25 Years of Trading with Integrity and Pride

# THE GARAGE DOOR CENTRE

1986 - 2011

25 YEARS

## A family firm with twenty-five years of experience

Do you know that Garage Doors will provide:

* security
* insulation
* style

**Come and try over 100 working models in our unique showroom**

This makes you:

* safe
* eco friendly
* stylish

**www.thegaragedoorcentre.co.uk**

**Freephone: 0800 525 442**

**HEAD OFFICE & MAIN SHOWROOM**
6-8 Meadow Close, Finedon Road, Wellingborough, Northants NN8 4BH

Monday to Thursday 8.30 - 5.30
Friday 8.30 - 5.00 • Saturday 9.00 - 1.00

**MIDLAND SHOWROOM & SALES**
Rigby Close, Heathcote Industrial Estate, Warwick CV34 6TH

Monday to Friday 8.30 - 5.00

**TESTIMONIALS**

"Very pleased - thank you"
**Mr C, Northants**

"Would not hesitate to recommend your firm & staff"
**Mrs W, Gloucs**

**Email: sales@thegaragedoorcentre.co.uk**

Book a tan for £15 and bring a friend for free! Valid until 10th December

Glotanz the tanning company

Glotanz Studio offers you a range of beauty treatments including waxing, manicures and pedicures, body treatments and spray tanning.

**Party fingers & toes!**
**Try Shellac Nails and Minx Toes**
**Special Offer £20!**

**Got a little black dress to fit into?**

**Lose inches before the party season with an Aloe Body Wrap and Get a Free Facial Only £30!**

Offered from a professional location in Brackmills, Glotanz is a tanning distributor & accredited training centre.

Learn the art of spray tanning. Courses available throughout November for £49+VAT. Fully certified

For more details visit **www.glotanz.co.uk**
Victory House, 400 Pavillion Drive,
Brackmills, NN4 7PA
**01604 521279**

theguild of Beauty Therapists

proud to team up with Miss England

Miss England

Nicki Clark
*Health & Beauty*

Offers a wide range of treatments from 3D lash extenstions, facials, manicures & pedicures, bio sculpture gel nails, aloe inch loss body wrap, St Tropez spray tanning and lots more!

Christmas offers and gift vouchers are available for the perfect Christmas gift to get you ready for the party season!

*Within 1441 Hair*
*14 Whitehills Crescent,*
*Kingsthorpe, Northampton*
*NN2 8EP*
*01604 844747*

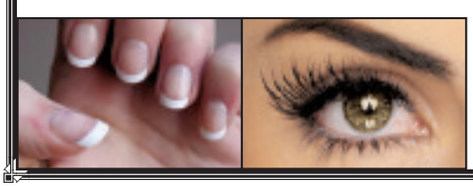

10% discount when presenting this voucher

# gifts for her

**ARGOS**
HTC Wildfire
**£179.99**

**NEXT**
Leather Gloves
**£16.00**

**NEXT**
Gold Watch
**£25.00**

**Debenhams**
Elizabeth Arden Holiday Set **£55**

**The Perfume Shop**
Boss Orange Gift Set **£26.50**

**JD Sports**
Filis Gilet **£24.99**

**Accessorize**
Twinkle Star Ring **£8.00**

**Debenhams**
Floozie by FrostFrench Vanity Case
**£25.00**

**NEXT**
Bangle
**£10.00**

# gifts for him

**NEXT**
Check Army hat
**£14.00**

**NEXT**
V-neck
**£32.00**

**M&S**
Black watch
**£25.00**

**Debenhams**
Red Herring belt
**£16.00**

**ARGOS**
Philips Muse MP3
**£119.99**

**Debenhams**
Red Herring tie
**£7.00**

**NEXT**
Briefcase
**£75.00**

**The Perfume Shop**
Boss for him set **£36.50**

**M&S**
Cufflinks
**£19.50**

**Lush**
Brilliant Mens Set
**£7.95**

ASPERS
A WORLD OF ENTERTAINMENT

Aspers Casino
Bars • Restaurant • Entertainment

Christmas
Party Night at Aspers
£35 per person...
...remember we are open 24/7 so the party lasts all night long!
Visit our website for full details of all our Christmas and New Year Packages.

You don't have to be a member and entry is **free**

Aspers Northampton
T: 01604 623 580
www.aspersnorthampton.co.uk

we are open 24/7

Aspers is membership free and open to those aged 18 or over. Photo ID required if you look under 21 and to join our Aspire Loyalty Club. Please play responsibly gambleaware.co.uk

# top books for Christmas

**Gangsta Granny David Walliams**
**HarperCollins Children's Books £12.99**
Another hilarious and moving novel from bestselling, critically acclaimed author David Walliams, the natural successor to Roald Dahl. A story of prejudice and acceptance, funny lists and silly words, this new book has all the hallmarks of David's previous bestsellers.

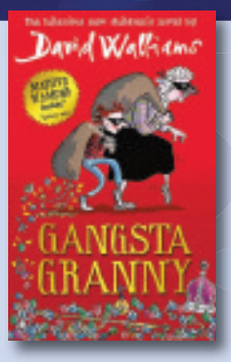


**May I Have Your Attention, Please? by James Corden**
**Century £18.99**
As far back as he can remember James Corden has only ever wanted to be in one place: in front of you, doing something to make you cry, shout, scream or giggle uncontrollably; whether it's entertaining the congregation at his baby sister's christening at the age of four, clowning around in class, or snogging Sue Barker in front of thousands of people at Sports Relief. But it wasn't that easy getting there. May I Have Your Attention, Please? is the story of how it all happened.

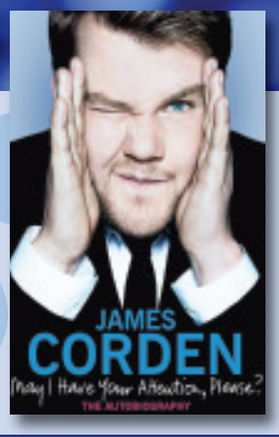


**Home Cooking Made Easy by Lorraine Pascale**
**HarperCollins £20**
TV chef Lorraine Pascale, author of the phenomenal bestseller Baking Made Easy, is back with her second cookery book -- this time packed with simple and delicious recipes for relaxed home cooking that go far beyond baking. The queen of cookery is back with 100 scrumptious and seriously easy recipes, from cosy soups and roasts to delicious autumnal breads, in this beautifully photographed second book to accompany Lorraine's BBC2 prime time four-part autumn cookery series.

Ballgowns
of Northampton
Specialist in designer evening wear

CHRISTMAS 2 DAY MASSIVE SALE

Friday 11th November 5pm - 8pm
Saturday 12th November 10am - 4pm

SALE GOWNS FOR BALLS, PROMS, CLUBBING AND PARTIES
ALL £50

55 St. Matthews Parade, Northampton NN2 7HE
01604 720 183
*Private Car Park (off Oakwood Road)*

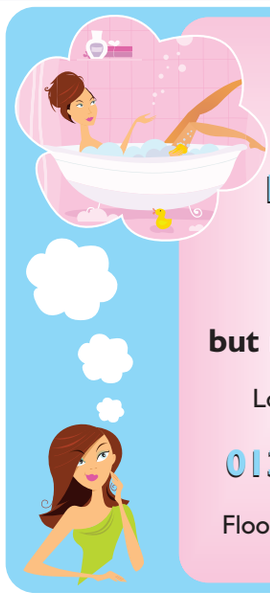

Thinking of having a
NEW BATHROOM or KITCHEN
but need it fitted?
Look no further!
Ring Mick on
01327 352635
Floor & wall tiling also carried out

Treat yourself this Christmas

WE CAN'T BE BEATEN!
No fancy showroom, no fancy prices
An extensive range of woodburning & multifuel stoves
Full fitting service and advice available
01604 949492
Bective Rd, Kingsthorpe NN2 7TD
www.redhotstoves.co.uk
info@redhotstoves.co.uk
RED HOT STOVES

GIFT VOUCHERS AVAILABLE FOR THE IDEAL CHRISTMAS GIFT

Suns & Roses tattoo

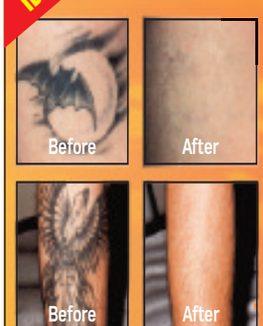


Fully qualified laser tattoo removal
Free Quotations
Excellent after care
Fully Health Registered studio
The latest laser available
Male & Female operators

OPEN 6 DAYS A WEEK
SUNDAYS APPOINTMENT ONLY
108 St James Road
Northampton NN5 5LF
01604 949958
sunandrosestattoo@hotmail.com
www.sunandrosestattoos.com

The Old Dairy Farm
Country Shopping Centre, Crafts & Tea Room

CHRISTMAS SHOPPING AS IT SHOULD BE RELAXED, EASY & FUN

We offer our visitors a unique collection of shops for those special Christmas gifts, or a treat for yourself. Choose from ladies fashions, lingerie & nightwear, shoes & handbags, quality arts, crafts & gifts, gift foods & sweets, cards, decorations & flowers. Take a break in our tearoom for a seasonal snack, or pamper yourself in our hair & beauty salons. You will all be very welcome.

Late Shopping Evenings
Shops open until 8pm
Friday 18th November
Friday 2nd December
Tuesday 13th December

If you are looking to avoid the normal hassle of Christmas shopping, come and see for yourself what we have to offer.

Upper Stowe, Nr Weedon, Northamptonshire NN7 4SH
Telephone 01327 340525 – Open daily 10am -5pm
Just off the A5 between Weedon & Towcester
Free entry and ample free parking
www.old-dairy-farm-centre.co.uk

To advertise in the next Christmas Supplement
Please call
01604 614600

N1GOLF
www.n1golf.com
DO YOU STRUGGLE TO FIND THE RIGHT CHRISTMAS GIFT FOR THAT SPECIAL PERSON?
A Golf Tuition Voucher with PGA Professional and N1Golf Coach Richard Cartwright at Whittlebury Park, Nr. Towcester is your answer.
With everything from one-to-one lessons with video swing analysis to on-course lessons, there is something for everyone, from the more experienced player to beginners.
Richard has the coaching skills to suit any level of golfer.
A voucher for Golf Tuition is the ideal Christmas Gift for budding Rory Mcilroys!
For more information or to order your tuition package, please contact Richard via email at
richardcartwright@n1golf.com
or phone 07921 334241

# top 10 toys

Once again the shops will be filled to the brim with new ranges of toys and games along with all the old favourites, but what are the must have toys that your brood will be asking Santa for this year?

**The 2012 'Dream Toys' list from the Toy Retailers Association (RTA), the industry's official prediction of Christmas best-sellers, is packed full of must-haves.** From children's video cams to Moshi pets even a dog that poo's, children are able to emulate their parents, friends and family like never before and with much more fun.

**01** Fijit Friends **RRP £54.99**
**02** Lets Rock Elmo **RRP £69.99**
**03** Moshling Tree House **RRP £18.99**
**04** Nerf Vortex Nitron Blaster **RRP £44.99**
**05** Monster High Lagoona's Hydration Station **£39.99**
**06** Star Wars Ultimate Force Tech Lightsaber **£39.99**
**07** Ninjago Fire Temple **RRP £91.99**
**08** Fireman Sam Pontypandy Rescue Set **RRP £29.99**
**09** Doggie Doo **RRP £22.99**
**10** Kidizoom Twist **RRP £49.99**

# Exclusive Holidays

## TURKEY & TINSEL HOLIDAYS
## FEW SPACES LEFT!

**Torquay - Nethway Hotel**
**ONLY £169 per person**
**21st – 25th November 2011**
**Falmouth – Membly Hall Hotel**
**ONLY £219 per person**
**28th Nov – 2nd Dec 2011**
**Scarborough £1 bar – Clifton Hotel**
**ONLY £169 per person**
**12th – 16th December 2011**
Both holidays include HB hotel accommodation, turkey & tinsel theme, 2 included excursions

## CHRISTMAS IN FOLKESTONE

**23rd – 27th December 2011**
**ONLY £279 per person**
FULL BOARD hotel accommodation, Christmas theme, 1 included excursion to Canterbury

## WAR HORSE THEATRE WEEKEND

**4th – 5th February 2012**
**ONLY £139 per person**
B&B Hotel accommodation, stalls matinee ticket (work £57.50), excursion on Sunday. Tickets guaranteed untl 25th November 2011. Tickets can not be held unless deposits received

## SPECIAL OFFERS IN 2012

| | | |
|---|---|---|
| **Torquay Winter Warmer** | 23rd – 27th Jan | £119pp |
| **Weston- super-mare** | 30th Jan – 3rd Feb | £139pp |
| **Llandudno Home Nations** | 27th Feb – 2nd Ma | £169pp |
| **Supersaver Holiday** | 25th – 29th June | £169pp |
| **Super saver Holiday** | 10th – 14th Sept | £169pp |

## 2012 HOLIDAYS

| | | |
|---|---|---|
| **Bournemouth Getaway** | 23rd – 25th March | £119pp |
| **Tenby Spring Special** | 2nd – 6th April | £239pp |
| **Bosworth Hall Hotel,** | Leics 16th – 20th April | £249pp |
| **Glorious North Wales** | 30th Apr – 4th May | £229pp |
| **Weymouth** | 12th – 18th May | £339pp |
| **Sunny Eastbourne** | 21st – 25th May | £229pp |
| **Lakes & Dales** | 10th – 15th June | £299pp |
| **Explore the South Coast** | 9th – 13th July | £269pp |
| **Floriade 2012** | 16th – 20th July | £369pp |
| **Glorious Oban** | 12th – 17th August | £349pp |
| **Cornwall** | 23rd – 28th Sept | £299pp |
| **Liverpool** | Special 8th – 12th October | £225pp |
| **Exmouth Turkey & Tinsel** | 26th – 30th Nov | £229pp |
| Eastbourne £1 bar T&T | 17th – 21st Dec | £149pp |

## 2012 BROCHURE NOW AVAILABLE WITH SELECTED DOOR TO DOOR HOLIDAYS

**LOCAL PICKUPS AT MARKET HARBOROUGH, DESBOROUGH, ROTHWELL, CORBY, KETTERING, NORTHAMPTON, RUSHDEN, WELLINGBOROUGH.**

**OUR PICK UP POLICY IS A MAXIMUM OF TWO HOURS AROUND THE LOCAL AREA**

**All holidays include half board accommodation, executive coach travel, excursions as per itinerary (unless stated), Single supplements may apply.**

**Call 01858 469137 or visit www.marketharboro.com**

# A FREE upgrade to TRIPLE GLAZING on all windows installed from your local specialists

FREE FREE FREE FREE FREE FREE FREE

## CONSERVATORY UPGRADE FREE TO A ENERGY SAVING SELF CLEANING GLASS ROOF IN (5 SHADES)

Bestbuy
UPVC & Aluminium
WINDOWS • DOORS • CONSERVATORIES • SOFFITS • FASCIAS • GUTTERING

*The only limitation is your imagination. Be inspired by our vast range of products*

Bedford 01234 739 269
Wellingborough 01933 378 015
Kettering 01536 381 015

Milton Keynes 01908 849 866
Towcester 01327 898 077
Daventry 01327 898 078

Northampton Head Office, 194 Birchfield Road East, Abington, Northampton NN3 2HQ
Northampton 01604 407979 or call FREE on 0800 542 6730
www.wearebestbuy.co.uk

certass

Yale

festive food

# PERFECTPUDS

CHRISTMAS PUDDING
by Nigel Slater as taken from the BBC food website, www.bbc.co.uk/food

**Ingredients**

**350g/12¼oz** sultanas
**350g/12¼oz** raisins or currants
**150g/5¼oz** dried figs, chopped
**125g/4½oz** candied peel
**100g/3½oz** dried apricots
**75g/2½oz** dark glace cherries, halved
**150ml/5fl** oz brandy
**100g/3½oz** ginger in syrup, chopped, plus 2 tbsp of the syrup
**2** apples or quinces, grated
**2** oranges, juice and zest
**6** eggs, beaten
**250g/8¾oz** shredded suet
**350g/12¼oz** soft muscovado sugar
**250g/8¾oz** fresh breadcrumbs
**175g/6¼oz** self-raising flour
**1** tsp mixed spice
**2** old sixpences or coins (optional)

**PREPARATION**

1. For this recipe you will need two 1.5 litre(2½ pint) plastic pudding basins with lids.
2. Soak the sultanas, raisins, currants, figs, peel, apricots and cherries in the brandy overnight, giving it a good stir now and again.
3. The following day, in a large bowl mix the ginger, syrup, apples or quinces, orange juice and zest with the eggs, suet, sugar,crumbs and flour.
4. Stir in the soaked fruit and spice.
5. Butter the two pudding basins and divide the mix between them. Add coins now if using.
6. Cut two circles of greaseproof paper to cover the top of the pudding and fold a pleat down the centre to allow pudding to expand.
7. Put lids on the basins and steam puddings for 3½ hours.
8. Let puddings cool before removing greaseproof paper and covering tightly with cling film and lid. The puddings can now be stored in a cool, dry place until Christmas.
9. To reheat, steam pudding for a further 3½ hours, turn out and flame with brandy.

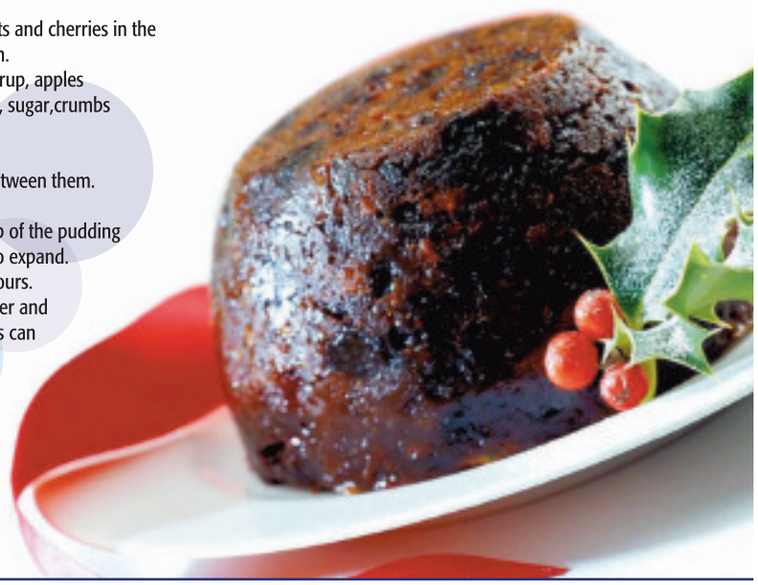

# Stunning

Beautiful designer gowns now in stock including our own La Bella Label.

Lovely Bridesmaid Dresses from age 2 through to teen and adult styles.

Stunning tiaras, veils, jewellery & shoes to create an individual look of perfection.
Sizes 0-30

**01933 355591**

Open 9-00am to 5-00pm
Monday to Saturday

19 Market Square, Higham Ferrers,
Northants, NN10 8DJ

La Bella

# BILLING GARDEN STORE

# GIFT EVENT

# 20% OFF

## MARKED PRICES

BRANDS YOU CAN TRUST

Flame Homeware • PRICE'S • YANKEE CANDLE a passion for fragrance • WAX LYRICAL ENGLAND • IVYLINE

Children Gifts & Crafts • Windchimes • Garden Solar Lights • Silk Flowers And Pots • Houseplant Pots • Wall Art • Plaque And Mottos • All Candles • All Yankee • Reed Diffusers • All Cushions And Draught Excluders • Jigsaws Puzzles • Cook Shop • Photo Frames • Mugs • Money Boxes • Kitchenware • Dvd's • Clocks • Greetings Cards • Keel Toys • All Mirrors • All Union Jack Gift • VW Gift • Hot Water Bottles • Kikkerts Gardening Care Collection • Lanterns

4 DAYS ONLY MUST END MONDAY 14TH NOVEMBER

www.thegardenstore.ltd.uk

**Billing Garden Store**
The Causeway, Great Billing, Northampton, NN3 9EX.
Opposite Billing Aquadrome.
Tel: 01604 404550
Mon - Sat 9.00am - 6.00pm. Sunday 10.30am - 4.30pm.

**Whilton Locks Garden Store**
Whilton Locks, Near Daventry, Northamptonshire, NN11 2NH
Opposite Whilton Locks Carpet Company, Nr. Daventry
Tel: 01327 843100
Mon - Sat 9.00am - 6.00pm. Sunday 10.30am - 4.30pm.

**Elton Hall Garden Store**
Elton Hall, Elton, Peterborough, Cambridgeshire PE8 6SH
Now Open
Tel: 01832 280058
Mon - Sat 9.00am - 6.00pm. Sunday 9.00am - 5.00pm.

All offers are subject to terms, conditions and availability. Pictures for illustration purposes only. Off original retail prices, excludes concessions, bottled gas & gift vouchers, applies to stock items only.

## Fantastic value Travel Offers!

### New Year at Disneyland® Paris

*Departs 30 December 2011*

Imagine! The most exciting, fun-filled, spectacular, magical New Year's Eve ever, celebrated in Disneyland Park, with a firework spectacular and a magical night of celebration. There can be no more magical time to visit Disneyland® Resort Paris!

**Includes** • Return coach & Channel crossings • Two nights' bed & continental breakfast in a comfortable hotel within easy reach of Disneyland Paris • One-Day Ticket to either Disneyland® Park or Walt Disney Studios® Park (upgrade to a Hopper Ticket available) • The services of a Newmarket representative

Single supplement applies

**3 days from £179.00 Adults £125.00 Kids**

### The Olympic Park and London's Historic East End

*Departs 5 Feb & 13 April 2012*

Visit London's magnificent Olympic Park before it opens for the Games in 2012. See its development unfolding with our included access to the VIP Olympic Park Viewing Gallery, as visited by Her Majesty the Queen.

**Includes** • Return coach travel • One night's B&B at a comfortable hotel in the Docklands area • A visit to the Olympic Park including access to the VIP Olympic Park Viewing Gallery • A visit to Greenwich • A guided walking tour of London's historic East End • Services of a Tour Manager

Single supplement applies

**2 days from £99.95**

**Book online at: www.newmarket.travel/bos**

To request a brochure or to book by credit card please call, quoting code **BOS**: **0844 391 2188**

Lines open: Mon - Fri 9am - 7pm • Sat 9am - 4pm • Sun 10am - 2pm

or request a brochure online at: www.newmarketbrochures.co.uk/bos

Herald&Post IN PRINT & ONLINE

NEWMARKET Holidays

ABTA The Travel Association

Newmarket Promotions • ABTA V787X • Calls charged at 4p per min

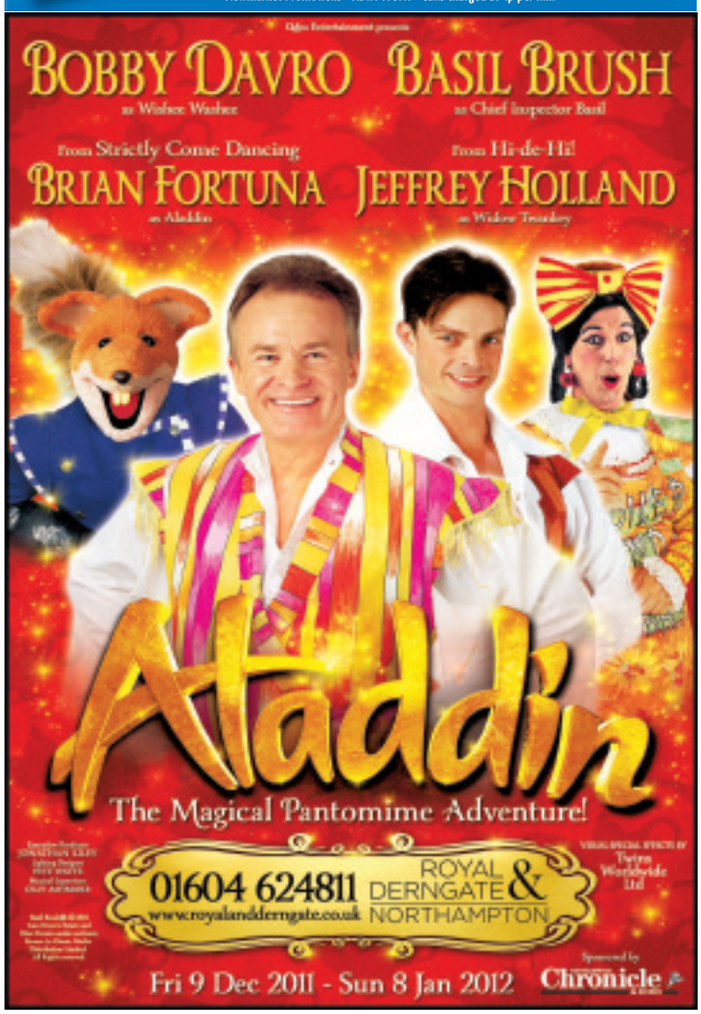



# beauty

Christmas: it's a special time of year. So no prizes for guessing that we want to look our very best whether it's for the office Christmas party, a New Year's Eve celebration or simply to shine like a domestic goddess during our Christmas Day lunch.

## ADD SOME SPARKLE

**But it's easy to get caught up in the December rush so that, before you know it, Christmas is here and all that self-pampering 'me-time' that you'd dreamed of is gone.**

So, start your beauty regime a few weeks before Christmas. Eating more fruit, drinking water and making sure you get enough vitamins are simple but effective ways to help you feel good during the festive season - plus your skin will look fresh and cleaner. When the party season begins, getting your hair and make-up just right is essential to ensure you look great from head to toe. A good haircut can always make you feel better and if you fancy splashing out then why not invest in top of the range hair extensions, colours or styles? And a deep conditioning treatment will help give it a really glossy shine.

Most people tend to stick to what they know: same cosmetics, same colours, same styles. It's safe and it suits them. But why not experiment a bit? A different lipstick or eyeshadow may just add that extra touch of glamour.

If it's a quick transformation from day to evening look that you're after why not opt for metallic Christmas gold make up with sexy, softly shimmering skin that's easy to layer over your work make-up in minutes.

Full-on evening Christmas glamour looks best with simple, striking make-up so choose icy hues to freshen your skin and highlight your features. To achieve that flawless complexion try using a mineral foundation, which blends easily.

For the ultimate in self-indulgence, treat yourself to a facial or exfoliation treatment to slough off those dead skin cells and leave you looking radiant. After all, it's Christmas!

# Quality Kitchens, Bathrooms and Bedrooms

## Beautifully Crafted - Designed by Experts, Fitted by Craftsmen

## Free Design, Planning and Estimating
## Inclusive Start to Finish Project Management

# PeterCrisp
## Design Studio

*The Name You Can Trust*

Showroom Open
Monday - Saturday 9.00 am to 4:30 pm

**25/27 Church Street, Rushden, Northamptonshire, NN10 9YU**
**01933 356424**

**www.petercrisp.co.uk**

THROUGHOUT DECEMBER, PARTY NIGHTS FRIDAY AND SATURDAY £26 FOR 3 COURSES AND DISCO

**SATURDAY 3TH & FRIDAY 9TH DECEMBER**

**ONLY £20!**

Why not let us do the work and come to us for Christmas Day, Boxing Day or New Years Eve?

Open throughout December. Christmas menu and A La Carte menu available

Your New Look Riverview RESTAURANT AND GRILL

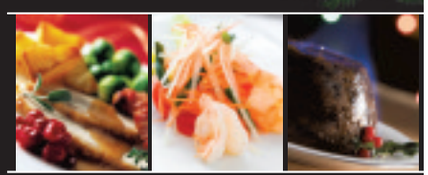

Station Road, Cogenhoe, Northants, NN7 1NH

t:01604 891888

www.riverview-restaurant.co.uk | email:sales@riverview-restaurant.co.uk


# gifts for kids

**Sainsbury's**
Blast full size
5 piece drum kit
**£199.99**

**Disney Store**
Toy Story Turbo
Glo Buzz Lightyear
**£36.99**

**Sainsbury's**
Wooden pull
along dog
**£6.99**

**M&S**
Musical Snowman bib
**£4.00**

**NEXT**
Miss Yu
Gift Set
**£10.00**

Kitchens

SPECIAL OFFERS

UP TO 50% OFF SELECTED CABINET & APPLIANCE RANGES

The Heart of your Home...

Call in and view our extensive range of kitchens

ACE DECOR

Affordable Quality Kitchens | Free Design & Planning | Project Managed | Full Installation Service | Appliances From Neff, Bosch & Belling | Extensive Range of Wall & Floor Tiles

Unit 2 Sanders Lodge, Wellingborough Road, Rushden, Northants NN10 6BQ
01933 419941e: ace.decor@btconnect.com w: www.acedecorrushden.co.uk
Mon-Fri 9:00am - 5:00pm Sat 9:00am - 4:00pm

FANTASTIC OFFERS DO NOT MISS!

# dream gifts

## SWEET DREAMS ARE MADE OF THIS

**If you are tired of always getting your loved ones a pair of socks for Christmas, how about treating them to something extra special this year? Be warned though, you'll need deep pockets! We take a look at some of this year's dream festive gifts.**

### the final frontier £126,000

VIRGIN GALACTIC

Many of us dreamt about being an astronaut when we were kids and now you can make somebody's dreams come true. Richard Branson has launched Virgin Galactic which promises to whisk people off into space. The six passenger, two pilot craft travels to the edge of the atmosphere at almost 2500mph and there will be the chance to experience weightlessness. Watch the blue sky turn to mauve and indigo and finally to black - mesmerising.

### a life on the ocean waves £3 million

GOLD PLATED YACHT

Take to the high seas and impress all your friends with amazing boat parties – on the world's most expensive yacht. Commissioned for Stuart Hughes of Liverpool by an anonymous Malaysian business man, the 100ft vessel contains 100 tons of solid gold and platinum, and took three years to complete. The main sleeping quarter is adorned with platinum, and the boat features a wall feature made from a meteor and a genuine T-Rex bone.

### a nice cup of rosy lee $2,000

340G OF GUANG YUN IMPERIAL GREEN BEENG CHA TEA

Everyone knows England is a nation of tea lovers, so what better for a brew guzzler than some of their favourite leaves for Christmas? But, if their favourite cuppa happens to be made from this 40-year-old Chinese brand, you will need deep pockets. Apparently the taste is light and the brew is amber brown. Oh, and $2,000 will only get you around 75 cups, so make sure to savour every drop.

# ESSENTIAL NUMBERS THIS WINTER

24 Hour Emergency Service

## Specialists in:

Gas servicing & maintenance
Landlords gas safety certificates
Central heating powerflushing
Household plumbing & drainage

PGR Plumbing & Heating
Tel: 01933 698116
pgrplumbing@btinternet.com
www.pgrplumbing.co.uk

BOOK NOW...

**Our plumbing & heating specialists are on call throughout the festive period**

## NEW GAS BOILERS

5 year guarantee • Free quotation
20 years experience

Call Chris
07999 624263 / 01604 839029

## MAN & VAN

NO JOB TOO SMALL!
★ House Removal ★ Tip Run ★ Deliveries
★ Clearance ★ Self-Drive Van Hire
Prices from £15 • Removals from £30 • Van Hire from £29
We also do hourly rental
Large Luton & Transit Vans
Call for a cheap, no obligation quote
07958 222738 / 01604 754557

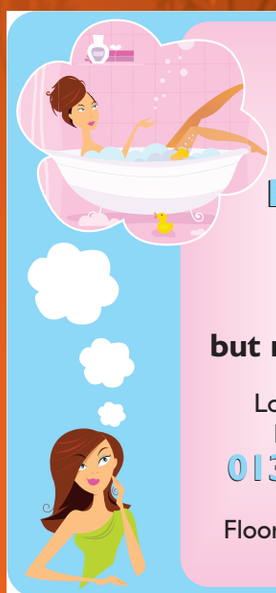

Thinking of having a
NEW BATHROOM or KITCHEN
but need it fitted?
Look no further!
Ring Mick on
01327 352635
Floor & wall tiling also carried out

## SB Flooring Supplies Ltd.

Carpets, Vinyl, Laminate & Wood supplied & fitted

For home selection call Steve on...
01604 670433 / 07747 837857

## PINNEGAR AND BARNES GARDEN PRODUCTS

• Sheds • Summerhouses
• Dog kennels
• Poultry houses
• Gazebos • Stables
• 8 x 6 shed from £435 Delivered and Assembled Inc VAT
• Paving • Walling
• Edgings • Copings
• Fence posts
• Fence panels 2' x 2'
• Smooth slab £3.90
• 6' x 6' Fence panel £16.50 Inc vat

Circular Patio 6ft Rotary £83.78
11ft 6" Rotunda £276.96 Sun Circle £215

PLAYHOUSES FROM £390

The Wharf, Bugbrooke Northampton , NN7 3QB
Tel: 01604 830291
mail@pinnegarandbarnesstables.com

## SEASONED FIRE LOGS

Bulk bags or tipper load

ALLSEASONS
07930 754877 or 01604 864662
tmjallseasons@btinternet.com

10% DISCOUNT OFF ALL PRODUCTS when using this voucher

## FreshFishtoGo.CO.UK

New Shop Now Open at Billing Garden Centre

Specialists in Fresh Fish & Seafood

We can supply any amount of fresh fish from a single portion to boxes, depending on your requirements.

FREE DELIVERY
direct to your Home or Business
Open Tue-Sat 9.30am-4.00pm
07826 732852
email freshfishtogo@live.co.uk

# To advertise in further features contact Chloe on 01604 614681

# Christmas Quiz

**Just when you thought it was safe to let reason go and take a well-earned Christmas break along comes...**

## A Christmas Cracker of a Quiz, The festive fourty!

1: **Tom Smith opened his first factory to produce them in 1847. They are still making them today. What are they?**
2: On which date does St Stephen's Day fall?
3: **In Charles Dickens' novel, A Christmas Carol, who was Scrooge's dead business partner?**
4: See if you can crack this festive anagram: NAZI BLURT (6,3)
5: **How many points does a snowflake have?**
6: The song White Christmas was first performed in which 1942 film?
7: **Who is mistakenly believed to have introduced the Christmas Tree to the UK?**
8: What colour are the berries of the mistletoe plant?
9: **Who became an honorary Muppet playing Scrooge in A Muppet's Christmas Carol?**
10: What happens when Aladdin tries to clean up the magic lamp?
11: **Why do we abbreviate Christmas to Xmas?**
12: What is the only song to make it to the Christmas No 1 spot in the charts three times?
13: **In the classic favourite 1946 film, It's a Wonderful Life, what is the name of George Bailey's guardian angel?**
14: London's Trafalgar Square Christmas tree is traditionally given by which country?
15: **In the song The Twelve Days of Christmas, '...my true love brought to me nine...' what?**
16: Name the original eight reindeer from the 'Twas the night Before Christmas' poem (and throw in the name of the one with the shiny red nose for good measure).
17: **Here's a hot, spicy anagram to solve: it sounds like we're going to need this to warm us up. NUDE, WE MILL (6,4)**
18: Which Christmas carol includes the lyrics '...To save us all from Satan's power, when we were gone astray..'?
19: **Which country did St Nicholas come from?**
20: The character Jack Skellington appears in which 1993 Tim Burton film?
21: **What are the names of the three wise men said to have brought gifts to the baby Jesus?**
23: **From which country does the poinsettia plant originate?**
24: What is the name of the cake traditionally eaten in Italy at Christmas?
25: **What were the boys of the NYPD singing as the bells were ringing out for Christmas Day?**
26: Over 27 million people, more than half the UK population at the time, tuned in to which TV programme on Christmas Day 1977?
27: **When is Christmas Day celebrated in Russia?**
28: Who wrote How the Grinch Stole Christmas?
29: **If you were born on December 25 what is your star sign?**
30: Did Robert Scott set out for the North or the South Pole on Christmas Day 1911?
31: **There are 365 days in a year (except when it's a Leap Year). What number is Christmas Day?**
32: Who wrote the words of Auld Lang Syne?
33: **What does Advent mean?**
34: What town is the setting for the movie 'It's A Wonderful Life'?
35: **What carol demands that 'figgy pudding' should be brought?**
36: Which Christmas slogan was introduced by Clarissa Baldwin of Dogs Trust in 1978?
37: **The North Pole, said to be Santa's home, is located in which ocean?**
38: In Jack and the Beanstalk, Jack sells the family cow. What does he get in exchange for her?
39: **Peter Auty sang Walking In The Air in which film?**
40: Christmas Island, in the Indian Ocean, is a territory of which country?

20

## Answers

1: Christmas crackers
2: December 26
3: Jacob Marley
4: Brazil Nut
5: Six
6: Holiday Inn
7: Prince Albert
8: White
9: Sir Michael Caine (no many people know that!)
10: A genie pops out!
11: X is the first letter of the Greek word for Christ
12: Band Aid's Do They Know It's Christmas took the top spot in 1984, 1989 & 2004
13: Clarence
14: Norway
15: Ladies dancing
16: Dasher, Dancer, Prancer, Vixen, Comet, Cupid, Donner, Blitzen and Rudolf
17: Mulled Wine
18: God Rest Ye Merry Gentlemen
19: Turkey
20: The Nightmare Before Christmas
21: Balthasar, Melchior and Caspar
22: Hogmanay
23: Mexico
24: Panetone
25: Galway Bay
26: The Morecambe and Wise Christmas Show
27: January 7
28: Dr Seuss
29: Capricorn
30: South Pole
31: 359 (360 in a Leap Year)
32: Robert Burns
33: the coming or the arrival of Christmas
34: Bedford Falls
35: We Wish You a Merry Christmas
36: A Dog is for life, not just for Christmas
37: Arctic Ocean
38: Magic beans
39: The Snowman
40: Australia
41: 34th Street
42: Tiny Tim
43: Chris Rea
44: Silent Night
45: They played a game of football together
46: A hugely valuable antique watch
47: Kevin McCallister (Macaulay Culkin)
48: 'Twas the Night Before Christmas
49: Almond
50: Nuremberg

PLAY @ BEACON-LINE
www.northampton.beaconbingo.co.uk

CHAT
PLAY • WIN
THE B2 LOUNGE
at Beacon Bingo
Northampton

# CHRISTMAS PARTIES WITH A DIFFERENCE

Beacon Bingo, Weedon Road, Northampton NN5 5BG. Tel: 01604 589790

# Bairstow eves

Countrywide

## Duston Sales & Lettings Office 01604 759933

duston@bairstoweves.co.uk

### Duston

NEW

**£180,000**

- Three bedroom semi detached
- Private rear garden
- Conservatory
- Kitchen/dining room
- Utility
- Downstairs cloakroom

### Duston

NEW

**£125,000**

- Semi-detached bungalow
- Two bedrooms
- Lounge
- Rear lobby
- Off road parking

### Upton

NEW

**£280,000**

- Detached Three Storey Property
- Four Bedrooms
- Sought after Location
- Two Ensuite and Family Bathroom
- Allocated Parking for Two Cars
- Enclosed Rear Garden

### Duston

NEW

**£104,000**

- Allocated parking for two vehicles
- Ideal first time purchase
- Communal Gardens
- Two Bedrooms
- Family Bathroom
- Double Glazing

### Duston

NEW

**£145,000**

- Three Bedrooms
- Semi Detached
- Study
- Double Glazing
- Gas Central Heating
- Viewing is Essential

The UK's largest property sale 3rd–4th December

Doing more to get BRITAIN MOVING

SALE

Thousands of pounds off 1000s of properties across the UK

To have your property included, or to preview participating homes visit:

propertywide.co.uk

Follow us on:

### Duston

NEW

**£179,950**

- Three Bedroom Semi Detached
- Off road Parking
- Garage
- Enclosed Rear Garden
- Kitchen/diner
- Downstairs Cloakroom

### Duston

NEW

**£180,000**

- Three Bedrooms
- Shower Room & Bathroom
- Dining room/Family room
- Study
- Off road parking
- Enclosed rear Garden

### Duston

NEW PRICE

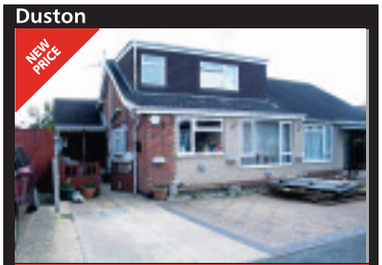

**£145,000**

- Three Bedroom Dormer Style Bungalow
- Conservatory
- Master Ensuite
- Work Shed
- Garage
- No Upper Chain

### St Crispins

NEW PRICE

**£175,000**

- Three Bedrooms
- Popular Location
- No Upper Chain
- Ensuite to Master
- Allocated Parking
- Enclosed Rear Garden

### Duston

NEW PRICE

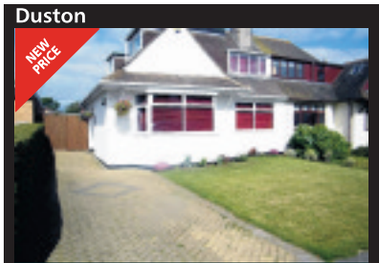

**OIEO £210,000**

- Three Double Bedrooms
- Semi Detached
- Refurbished Throughout
- Good Sized Plot
- En Suite to Master
- 3/4 Reception Rooms

### Duston

NEW PRICE

**£275,000**

- Four Bedrooms Detached
- Utility & Downstairs Cloak
- Double Garage
- Gas Central Heating
- Double Glazing
- Off Road Parking

### Duston

NEW PRICE

**OIEO £200,000**

- Four Bedroom Detached
- No Upper Chain
- Double Glazing
- Gas Central Heating
- Garage
- Utility

For your next move find it at www.HomesNOW.co.uk

# Bairstow eves

Countrywide

## Northampton Sales & Lettings Office 01604 624033

northampton@bairstoweves.co.uk

### Abington

NEW

**£140,000**

- Bay Fronted Mid-terrace House
- Double Glazing
- Three Bedrooms
- Gas Radiator Heating
- Off road Parking to the Rear of the Property
- Gardens to Front and Rear

### Abington

NEW PRICE

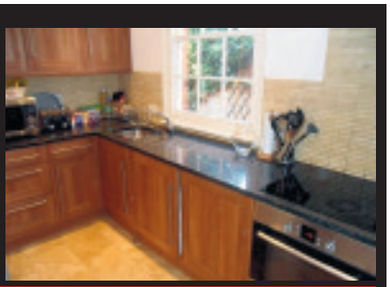

**£134,995**

- Victorian Property
- Three Bedrooms
- Two Reception Rooms
- Re-fitted Kitchen
- Cellar
- Enclosed Rear Garden

### St. Pauls Road

NEW PRICE

**Guide Price £500,000**

- Portfolio of nine apartments
- Two studio apartments
- Two apartments with two bedrooms and two bathrooms
- Five one bedroom apartments
- Subject to individual assured shorthold tenancy
- Multi roomed office

### Northampton

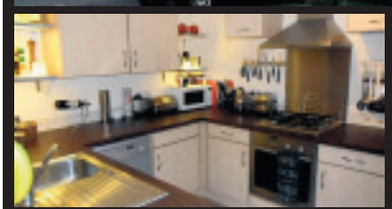

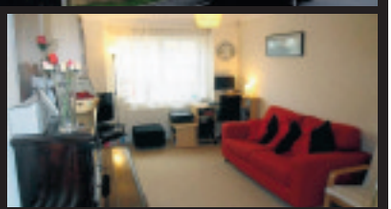

**O.I.E.O £106,000**

- Two Bedroom Apartment
- Ground Floor
- Double Glazing
- Gas Central Heating
- Ensuite to Master
- Allocated Parking for One

### Northampton

NEW

**£90,000**

- One Bedroom First Floor Maisonette
- Central Location
- Gas Radiator Heating
- Double Glazing (where specified)
- Communal Gardens

### Northampton

**£69,995**

- One Bedroom
- First Floor Apartment
- Juilette Balcony
- Allocated Parking
- Lounge/Diner
- Viewing is Essential

### Little Billing

**£77,500**

- No Upper Chain
- Three Bedrooms
- Mid Terrace
- Ideal Investment
- Downstairs Wc
- Ideal for a First Time Buyer

### Abington

NEW

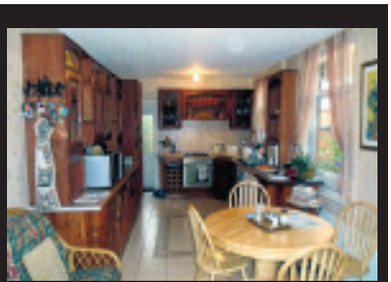

**£175,000**

- Bay fronted Victorian terrace
- Double glazing
- Three double bedrooms
- Enclosed rear garden
- Feature fireplaces
- Gas central heating

### Overstone

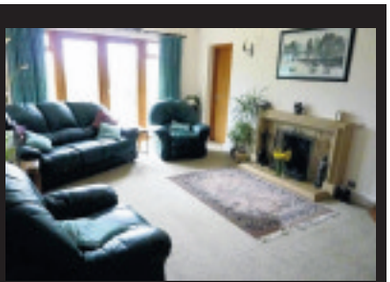

**O.I.E.O £700,000**

- Sought After Village Location
- Approximately One Acre of Spinney
- Approximately Half an Acre of Landscaped Gardens
- Separate Reception Rooms
- Double Garage and Detached Single Garage
- Beautiful Views of Countryside

www.bairstoweves.co.uk
www.mortgagescountrywide.co.uk

propertywide.co.uk Zoopla.co.uk rightmove

The Property Ombudsman OFT

# Bairstow eves

Countrywide

## Northampton Sales & Lettings Office 01604 624033

northampton@bairstoweves.co.uk

### Abington

**O.I.E.O £300,000**

- Popular Location
- Five Bedrooms
- Three Storey Victorian Townhouse
- Three Reception Rooms
- Front & Rear Gardens
- Many Original Features

### Semilong

**£199,000**

- Ideal Investment
- Central Location
- Six Double Bedrooms
- Terrace Property
- Self Contained Lower Ground Apartment
- Communal Garden

### Abington

**£179,950**

- No Upward Chain
- Three Bedroom Terrace
- Modernised by Current Owners
- Gas Central Heating
- Double Glazing (where specified)
- Cellar

### Delapre

**O.I.E.O £140,000**

- Three Bedroom 19'30's Semi Detached
- Downstairs Cloakroom
- Two Reception Rooms
- Front & Rear Garden
- Garage & Parking
- Popular Area

### Abington

**£135,000**

- Three Bedroom Town House
- Renovated by the current owners
- Re-fitted Kitchen
- Re-fitted Bathroom
- Three good sized Bedrooms
- Rear Garden

### Northampton

**£97,000**

- Three Bedroom Mid Terraced Property
- Off Road Parking
- Kitchen/Diner
- Down Stairs WC
- Double Glazing (were specified)
- NO UPPER CHAIN

## The UK's largest property sale 3rd–4th December

Doing more to get BRITAIN MOVING

Thousands of pounds off 1000s of properties across the UK

To have your property included, or to preview participating homes visit:

propertywide.co.uk

Follow us on:

### Ecton

**£130,000**

- Two Bedrooms
- No Upper Chain
- Courtyard Garden
- Village Location
- Family Bathroom
- Gas Radiator Heating

### Southfields

**£90,000**

- Three Bedrooms
- End Of Terrace
- Gardens To The Side, Front And Rear
- Lounge/Diner
- Downstairs WC
- Re-fitted Bathroom

### Bellinge

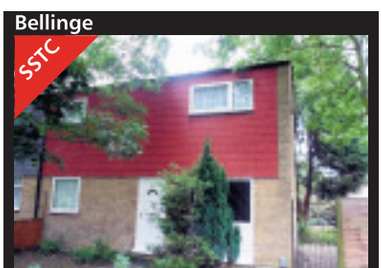


**O.I.E.O £85,000**

- Three Bedrooms
- Double Glazing (where specified)
- Re-fitted Kitchen
- End of Terrace
- Off Road Parking
- Garage

### Bellinge

**£85,000**

- Two Double Bedrooms
- End Of Terrace
- No Upper Chain
- Modernized By Current Owners
- Double Glazing
- Gas Central Heating

### The Mounts

**O.I.E.O £110,000**

- Two Double Bedrooms
- Character Features
- Separate Reception Rooms
- Kitchen/Breakfast Room
- Garden
- Popular Location

## JOINING OUR SUCCESS A SELECTION OF RECENT PROPERTIES WE HAVE AGREED SALES ON.

www.bairstoweves.co.uk
www.mortgagescountrywide.co.uk

propertywide.co.uk Zoopla.co.uk rightmove

The Property Ombudsman OFT

For your next move find it at www.HomesNOW.co.uk

# Bairstow eves

Countrywide

## Kingsthorpe Sales & Lettings Office 01604 720077

kingsthorpe@bairstoweves.co.uk

### Kingsthorpe

NEW PRICE

**£140,000**

- Three Bedroom Semi Detached House
- Generous Off Road Parking
- Separate Reception Rooms
- Double Glazing
- Gas To Radiator Heating
- Viewing is a Must

### Kingsthorpe

NEW PRICE

**£155,000**

- Three Double Bedrooms
- No Upper Chain
- 33Ft Lounge/Diner
- Conservatory
- Block Paved Off Road Parking
- Front and Rear Gardens

### Spinney Hill

NEW

**£150,000**

- Bay Fronted
- Semi Detached Home
- Three Bedrooms
- Off Road Parking
- Single Garage
- Well Presented Rear Garden

### Northampton

NEW

**£212,500**

- Four Bed semi-detached
- Spacious Accommodation
- Re-fitted Kitchen/Breakfast room
- Ensuite to Master
- Garage
- Conservatory

### Kingsthorpe

NEW

**£85,000**

- One Bedroom Apartment
- First Floor
- Heart of Kingsthorpe Village
- Allocated Parking
- No Upper Chain
- Early Viewing Essential


The UK's largest property sale 3rd–4th December

Doing more to get BRITAIN MOVING

Thousands of pounds off 1000s of properties across the UK

To have your property included, or to preview participating homes visit:

propertywide.co.uk

Follow us on:


### Kingsthorpe

NEW

**£175,000**

- Extended Two Bedroom Bungalow
- Open Plan Kitchen/Breakfast Room
- Large Extended Lounge
- Single Garage
- Relatively Secluded Rear Garden
- Viewing is a Must

### Northampton

NEW

**£135,000**

- Cul de sac location
- Larger Garden
- Double Glazing
- Three Bedrooms
- Integral Garage
- Off Road Parking

### Queens Park

NEW

**£175,000**

- Four Bedroom Traditional Style Family Home
- Sought After Location of Kingsthorpe
- Very Well Presented Throughout
- Double Glazing (where specified)
- Gas to Radiator Heating
- Viewing Is a Must

### Kingsthorpe

NEW

**£165,000**

- Well presented three bedroom semi-detached house
- Double glazing (where specified)
- Refitted kitchen/diner
- Garage

### Kingsthorpe

NEW

**£150,000**

- Three Bedrooms
- Semi-Detached
- Popular cul-de-sac
- No Upper Chain
- Double Glazing
- Gas to Radiator Heating

### Kingsthorpe

NEW

**£155,000**

- Extended three bedroom semi detached
- Popular cul de sac location
- Kitchen/breakfast room
- Extended lounge
- Conservatory
- Single garage

### Kingsthorpe Hollow

**£120,000**

- No Upper Chain
- Refitted Kitchen
- Good Size Garden
- Gas to Radiator Heating
- Double Glazing


www.bairstoweves.co.uk
www.mortgagescountrywide.co.uk

propertywide.co.uk Zoopla.co.uk rightmove

The Property Ombudsman OFT

Herald&Post

motors.co.uk

Your definitive guide for car news & information

24seven MOTORING

Find 1000's of cars online at www.motors.co.uk/heraldandpost

# New Astra VXR

HOT on the heels of the recently launched GTC, these are the first official pictures of the new Astra VXR, which goes on sale next year and is set to become one of the most powerful cars in its class and the fastest production Astra in Vauxhall's history.

Based on the GTC's platform and powered by a 2.0-litre turbocharged direct injection engine, the Astra VXR produces 280hp of power and a mighty 400Nm of torque, enough for it to achieve a top speed of 155mph.

But while the Astra VXR is based on the new GTC, it has benefited from a raft of bespoke chassis modifications, transforming it into a focused, high-performance coupe.

Setting it apart from all other current Astras is a specially developed mechanical limited slip differential, which works on the front wheels.

In conjunction with the GTC's sophisticated HiPerStrut (High Performance Strut), the LSD provides the Astra VXR with exceptional lateral grip and traction through bends.

Further changes to the chassis include brakes developed by competition supplier, Brembo, and standard fitment of Vauxhall's fully adaptive FlexRide system.

In the Astra VXR, FlexRide features not only a Sport button, but a VXR button, offering drivers the choice of two, more focused stages of damper, throttle and steering control.

Much of the chassis sign-off was done at the Northern Loop (Nordschleife) of the Nürburgring, and was overseen by Le Mans 24-hour race winner, 'Smokin' Jo' Winkelhock.

"We have devised a great package that will convince even the most experienced and enthusiastic drivers – and not just on the Nürburgring," said Winkelhock.

Visual identifiers for the Astra GTC comprise a set of specially sculpted front and rear bumpers, side skirts, an aerodynamic roof spoiler and two exhaust tail pipes in a trapeze shape.

Inside, the VXR's cabin gets bespoke performance seats with embossed logos in the backs, a flat-bottomed VXR steering wheel and upgraded instruments.

The UK is by far the Astra VXR's biggest market in Europe, so sales interest in the car is set to be strong. More details, including pricing and on-sale dates, will be revealed early next year.

go to www.northampton-news-hp.co.uk for your news and sport updates

# AA TYRE & EXHAUST

## BIGGEST STOCK OF PART WORN TYRES IN TOWN

**13" 14" 15" 16" 17" starting from £10**

ALL PRESSURE TESTED • FREE BALANCING • FREE VALVE

**NEW TYRES ALSO AVAILABLE**

All exhausts 2 year warranty
Free 4 wheel tracking check - Fitted 'while-u-wait'
All cars catered for including high performance & 4x4's

**tel: 01604 877760**

DUNLOP - MICHELIN - GOODYEAR

- Brake pads fitted from £39
- Servicing from £39 + VAT
- Exhausts fitted from £19
  2yr guarantee
- Batteries from £29.95
  3yr guarantee

**AA TYRE & EXHAUST**

Letts Road, Rothersthorpe Road, Trading Estate, Northampton NN4 8HQ

All major credit cards excepted Mon-Fri 8.30am-5.30pm Sat 8am-4pm Sun 10am-3pm

Firestone MICHELIN PIRELLI DUNLOP BRIDGESTONE

15% Labour Discount to NHS, All Emergency service staff and Civil servants

# GET READY FOR WINTER

FREE BATTERY AND ANTI FREEZE TESTING

## Save £££s From Dealer Prices

- All makes of Vehicle Serviced and Repaired (without invalidating manufacturers warranty)
- Vehicle Diagnostics - All types of diagnostic work Engine Faults, Diesels, Key Faults, ABS, Airbags etc
- Vehicle Electrics
- MOTs arranged by appointment
- Cambelts • Brakes • Suspension • Clutches
- Air Conditioning Service • Collection and Delivery
- Mobile Service Available • Air Con from £40+VAT
- Convenient Town Centre location
- Free collection and delivery service available

t: 01604 603988 m: 07734 888451
e: ovs@live.co.uk

Odells
Vehicle Solutions Ltd

www.odellvehiclesolutions.co.uk

Find us at
171 St Edmunds Road, Northampton NN1 5ET

# VAUXHALL VALUE

## GREAT DEALS FROM W.GROSE - THE NAME YOU CAN TRUST

### CORSA 1.2 EXCITE 3 door

Pre-registered with delivery mileage

**WITH LIFETIME WARRANTY***

- Alloy Wheels
- Air Conditioning
- Electric Windows
- Remote Central Locking
- CD Player With Mp3 Format
- Bluetooth

**SAVE £3740** | W GROSE PRICE **£9990**

### ASTRA 1.4 EXCLUSIV 5 door

Pre-registered with delivery mileage

**WITH LIFETIME WARRANTY***

- Air Conditioning
- Electric Windows
- Remote Central Locking
- CD Player With Mp3 Format
- Cruise Control
- 6 Airbags

**SAVE £6025** | W GROSE PRICE **£11490**

## NETWORK Q QUALITY USED CARS AT

# COST PRICE +£100!

### 07 07 ASTRA 1.8 LIFE AUTO ESTATE

- Silver Lightning
- Air Conditioning
- Electric Windows
- Remote C/Locking
- CD Player

COST PRICE + £100 — ONLY £4491

### 08 58 CORSA 1.3 CDTi DESIGN 5dr

- Black Sapphire
- Alloy Wheels
- Air Conditioning
- Electric Windows
- Half Leather

COST PRICE + £100 — ONLY £7458

### 10 10 ZAFIRA 1.6 DESIGN

- Silver Lightning
- Air Conditioning
- Electric Windows
- Remote C/Locking
- Half Leather

COST PRICE + £100 — ONLY £8684

### 11 11 NEW MERIVA 1.4T 120 EXCITE

- Technical Grey
- Alloy Wheels
- Air Conditioning
- Electric Windows
- Bluetooth

COST PRICE + £100 — ONLY £10728

### 10 60 ASTRA SPORT HATCH 1.4 SPORT 3dr

- Silver Lightning
- Alloy Wheels
- Body Styling Pack
- Air Conditioning
- Low Insurance

COST PRICE + £100 — ONLY £8776

### 10 60 CHEVROLET CAPTIVA 2.0VCDi LT

- Thunder Grey
- Alloy Wheels
- Climate Control
- Half Leather
- Electric Windows

COST PRICE + £100 — ONLY £13482

## DYNAMIC DIESELS

### CUT YOUR MOTORING COSTS WITH A FUEL EFFICENT VAUXHALL DIESEL

| | | |
|---|---|---|
| 08 57 | **CORSA 1.3 CDTi CLUB 5DR** Star Silver | £6495 |
| 09 58 | **CORSA 1.3 CDTi ACTIVE 3DR** Black Sapphire | £6795 |
| 08 58 | **CORSA 1.3 CDTi ACTIVE 5DR** Flame Red | £7495 |
| 09 09 | **CORSA 1.3 CDTi ACTIVE 3DR** Metro Blue | £7695 |
| 09 59 | **CORSA 1.3 CDTi CLUB 5DR** Air Blue | £7695 |
| 11 11 | **CORSA 1.3 CDTi ENERGY 3DR** Waterworld | £9695 |
| 11 11 | **CORSA 1.3 CDTi ENERGY 5DR** Silver Lake | £9695 |
| 11 11 | **CORSA 1.3 CDTi ENERGY 5DR** Waterworld | £9995 |
| 11 11 | **NEW CORSA 1.3 CDTi LIMITED EDITION 3DR** White | £12995 |
| 08 08 | **ASTRA 1.7 CDTi SXi 5DR** Star Silver | £7295 |
| 08 08 | **ASTRA 1.7 CDTi SXi ESTATE** Black Sapphire | £7495 |
| 08 08 | **ASTRA 1.9 CDTi SXi 120 5DR** Silver lightning | £7295 |
| 07 07 | **ASTRA 1.9 CDTi SRi 120 5DR** Black Sapphire | £6995 |
| 08 08 | **ASTRA 1.9 CDTi SRi 150 XP 5DR** Flame Red | £8195 |
| 07 07 | **ASTRA SPORT HATCH 1.7 CDTi SRi 3DR** Star Silver | £7295 |
| 08 08 | **ASTRA SPORT HATCH 1.9 CDTi SRi 150 XP 3DR** Panacotta | £8995 |
| 10 10 | **NEW ASTRA 1.7 CDTi SRi 125 5DR** Black Sapphire | £12695 |
| 10 60 | **NEW ASTRA 1.7 CDTi SRi 110 5DR** Black Sapphire | £12995 |
| 10 60 | **NEW ASTRA 2.0 CDTi ELITE AUTO 5DR** Sovereign Silver | £15495 |
| 11 11 | **NEW ASTRA 2.0 CDTi SRi SPORT TOURER** Olympic White | £15995 |
| 07 57 | **ZAFIRA 1.9 CDTi DESIGN 120** Silver Lightning | £8795 |
| 08 57 | **ZAFIRA 1.9 CDTi ELITE 150** Metro Blue | £8795 |
| 09 09 | **ZAFIRA 1.7 CDTi ACTIVE** Metro Blue | £9995 |
| 09 09 | **ZAFIRA 1.9 CDTi SRi 150** Black Sapphire | £10695 |
| 10 60 | **ZAFIRA 1.9 CDTi SRi 150** Sovereign Silver | £12995 |
| 09 09 | **INSIGNIA 2.0 CDTi SE 130 5DR** Black Sapphire | £10995 |
| 10 60 | **INSIGNIA 2.0 CDTi SRi 160 5DR** Technical Grey | £13995 |
| 10 10 | **INSIGNIA 2.0 CDTi SRi 160 SPORT TOURER** Black Sapphire | £12795 |
| 10 60 | **INSIGNIA 2.0 CDTi SRi 160 AUTO SPORT TOURER** Sovereign Silver | £15495 |

## LIFETIME WARRANTY*

100,000 MILE

ON NETWORK Q VAUXHALLS UNDER 12 MONTHS OLD. HUGE SAVINGS ON ALL MODELS – PLEASE CONTACT US FOR MORE DETAILS

## www.wgrose.co.uk

**W.Grose**
Driving Prices Down

QUEENS PARK PARADE,
KINGSTHORPE,
NORTHAMPTON
**0845 124 6693**

CLIFTONVILLE ROAD,
CLIFTONVILLE,
NORTHAMPTON
**0845 124 6694**

VAUXHALL CHEVROLET

**OPENING TIMES:**
Mon – Fri 08:30-18:00
Sat 08:30-17:00
Sun 11:00-16:00

Pictures for Illustration Purposes Only. *Vauxhall Lifetime 100,000 Mile Warranty covers lifetime ownership of first car owner, 100,000 mile limit, annual check required.
The warranty excludes wear & tear and serviceable items and the vehicle must be serviced in accordance with the manufacturer's servicing schedule to continue the lifetime warranty. Terms and conditions apply.

Visit us online for great deals.... > www.allenrenault.com

# £1 DEPOSIT WITH NO PAYMENT UNTIL FEBRUARY 2012

## Northampton's Premier Used Car Centre

08 Renault Clio
1.2 Campus 2007 3dr
• Silver • 45232 Miles
ONLY £3790

55 Mazda 5
1.8 TS 5Dr
• Grey • 57955 Miles
ONLY £4990

58 Renault Megane
1.6 VVT Dynamique 3Dr
• Grey • 14541 Miles
ONLY £5690

57 Vauxhall Zafira
1.6i Life 5dr
• Beige • 31538 Miles
ONLY £5690

58 Vauxhall Astra
1.i 16v SXi 3Dr
• Grey • 19606 Miles
ONLY £6690

57 Volkswagen Passat
1.9 S TDI 4dr
• Blue • 64048 Miles
ONLY £6790

56 BMW 3
318i SE 4Dr
• Silver • 59370 Miles
ONLY £7490

07 Mini Cooper
1.6 3Dr
• Red • 44124 Miles
ONLY £7690

### Renaults

08 **Renault Clio 1.2 Campus 2007 3dr** Silver 45232 Miles ..... £3790
06 **Renault Clio 1.2 Campus 3dr** Red 22280 Miles ..... £3995
57 **Renault Megane 1.6 Dynamique 3dr** Silver 17402 Miles ..... £4695
57 **Renault Clio 1.2 TCE Dynamique S 3dr** Black 31162 Miles ..... £4990
56 **Renault Clio 1.6 VVT Dynamique 3dr Auto** Red 38899 Miles ..... £4995
58 **Renault Megane 1.6 Dynamique 5dr Auto** Gold 41877 Miles ..... £5490
58 **Renault Megane 1.6 VVT Dynamique 3dr** Grey 14541 Miles ..... £5690
07 **Renault Clio 1.4 16V Dynamique S 3dr** Blue 9994 Miles ..... £5790
58 **Renault Clio 1.2 16V Dynamique 3dr [AC]** Blue 11279 Miles ..... £5995
58 **Renault Clio 1.2 16V Dynamique 5dr [AC]** Blue 23766 Miles ..... £5995
06 **Renault Clio 1.5 dCi 106 Privilege 5dr** Blue 44098 Miles ..... £5995
58 **Renault Grand Modus 1.2 Expression 5dr 75** Beige 5102 Miles ..... £6290
58 **Renault Twingo 1.2 16V Dynamique 3dr** Red 2716 Miles ..... £6290
09 **Renault Clio 1.2 16V Dynamique 3dr** Blue 13412 Miles ..... £6295
58 **Renault Laguna 2.0 16V Dynamique S 5dr** Silver 46604 Miles ..... £6590
10 **Renault Clio 1.2 16V I-Music 3dr** Blue 19481 Miles ..... £6990
08 **Renault Megane Dynamique Cabriolet 2dr 1.6** Gold 27271 Miles ..... £6990
11 **Renault Clio 1.2 16V Bizu 3Dr Illusion -** Extreme blue 15 Miles ..... £6995
61 **Renault Twingo 1.2 16V Pzaz 3dr** Blue 15 Miles ..... £6995
08 **Renault Laguna 1.5 dCi Expression 5dr 110 Estate** Blue 44700 Miles ..... £7290
59 **Renault Clio 1.2 16V Dynamique 3dr** Mercury 6455 Miles ..... £7295
59 **Renault Twingo Renaultsport 133** Blue 11576 Miles ..... £7350
60 **Renault Clio 1.2 16V Extreme 3dr** Black 4858 Miles ..... £7390
10 **Renault Clio 1.2 16V Dynamique 3dr** Black 12222 Miles ..... £7490
10 **Renault Clio 1.2 TCE Dynamique 5dr 100** Silver 9898 Miles ..... £7690
10 **Renault Clio 1.2 TCE Dynamique TomTom 3dr** Blue 3302 Miles ..... £7990
08 **Renault Grand Scenic 2.0 dCi Dynamique 150** Red 50351 Miles ..... £7990
60 **Renault Twingo Gordini 1.2 3dr** Blue 4063 Miles ..... £7990
09 **Renault Megane 1.6 16V Expression 5dr** Black 20959 Miles ..... £7995
09 **Renault Megane 1.6 16V Expression 5dr** Black 21461 Miles ..... £7995
58 **Renault Grand Scenic 1.5 dCi Dynamique 5dr** Silver 28727 Miles ..... £8290
59 **Renault Megane 1.6 16V Extreme 5dr** Black 6045 Miles ..... £8390
60 **Renault Megane 1.6 16V Expression 5Dr** Black 9031 Miles ..... £8690
60 **Renault Megane 1.6 16V Expression 5Dr** Blue 11716 Miles ..... £8690
11 **Renault Clio 1.2 16V Dynamique Tomtom 3Dr** Pearl Black 15 Miles ..... £8995
60 **Renault Megane 1.6 VVT Dynamique TomTom 5dr** Blue 10136 Miles ..... £10395
10 **Renault Megane 1.6 16V VVT I-Music 3dr** Green 13699 Miles ..... £10690
60 **Renault Wind Roadster D-Que S Tce 2dr** Black 11176 Miles ..... £10990
60 **Renault Grd Scenic Dynamique T-T Dc 7str 5dr** Brown/Beige 11488 Miles ..... £11995
60 **Renault Megane 1.5 dCi 110 Dynamique TomTom 3dr Edition** Black 11414 Miles ..... £13490
10 **Renault Clio 2.0 16V RenaultSport 200 3dr** White 19479 Miles ..... £13690
61 **Renault Megane 1.9 dCi 130 Dynamique Tomtom 5Dr** Black 15 Miles ..... £13995
60 **Renault Clio 2.0 16V RenaultSport 200 3dr** Blue 6518 Miles ..... £15490

### Other Makes

51 **Volkswagen Polo 1.4 Match 5dr** Blue 64844 Miles ..... £2695
55 **Vauxhall Corsa 1.4i 16V SXi+ 3dr** Silver 42833 Miles ..... £3990
06 **Fiesta 1.25 Style Climate 3dr** Silver 66945 Miles ..... £3995
08 **Fiat Grande Punto 1.2 Active 3dr** Grey 15919 Miles ..... £4990
55 **Mazda 5 1.8 TS 5dr** Grey 57955 ..... £4990
57 **Seat Ibiza 1.4 Sport 5dr [85]** Black 43251 Miles ..... £4995
55 **Volkswagen Polo 1.4 S 75 3dr** Red 54955 Miles ..... £4995
08 **Peugeot 207 1.4 HDi Sport 3dr** Blue 38885 Miles ..... £5390
58 **Ford C-Max 1.6 Style 5dr** Blue 68800 Miles ..... £5595
56 **Vauxhall Astra 1.6i 16V SXi 3dr** Silver 59571 Miles ..... £5595
57 **Vauxhall Zafira 1.6i Life 5dr** Beige 31538 Miles ..... £5690
09 **Citroen C1 1.0i Splash 5dr** White 11814 Miles ..... £5990
59 **Vauxhall Meriva Club 1.6** Black 41795 Miles ..... £5995
57 **Toyota Yaris 1.0T3 5dr** Silver 23203 Miles ..... £6290
57 **Vauxhall Zafira 1.6i Life 5dr** Black 22825 Miles ..... £6290
08 **Citreon C3 Exclusive 16V** Grey 13962 ..... £6295
59 **Ford Ka 1.2 Style 3dr** Silver 15923 Miles ..... £6295
09 **Nissan Note 1.4 Acenta 5dr** Black 19762 Miles ..... £6490
07 **Vauxhall Zafira 1.8 SRi XP 140** Black 50741 Miles ..... £6490
59 **Vauxhall Astra 1.4 Club 5dr** Silver 39743 Miles ..... £6495
59 **Nissan Note 1.4 Visia 5dr** Red 20947 Miles ..... £6634
58 **Nissan Micra 1.2 Acenta 5Dr CVT** Silver 19822 Miles ..... £6690
58 **Vauxhall Astra 1.4i 16V SXi 3dr** Red 35015 Miles ..... £6690
07 **Vauxhall Astra 1.8 SRi 5dr** Turquoise 31014 Miles ..... £6690
59 **Vauxhall Corsa 1.2 16V Active 3dr** Silver 24061 Miles ..... £6790
57 **Volkswagen Passat 1.9 S TDI 4dr** Blue 64048 Miles ..... £6790
57 **Ford Mondeo 2.0 Zetec 5dr** Blue 45520 Miles ..... £6990
09 **Mazda2 1.3 TS2 3dr** Grey 22271 Miles ..... £6990
61 **Nissan Pixo 1.0 N-tec 5Dr** Star Silver 0 Miles ..... £6990
59 **Ford Focus 1.6 Zetec 5dr** Blue 40023 Miles ..... £6995
08 **Vauxhall Astra 1.8 SRi 5dr** Silver 16672 Miles ..... £6995
08 **Vauxhall Corsa 1.3 CDTi [90] Design 3dr** Red 31748 Miles ..... £6995
58 **Hyundai Sonata CRTD Auto** Blue 24040 Miles ..... £7290
59 **Peugeot 207 1.4 Verve 5dr** Blue 10492 Miles ..... £7290
11 **Vauxhall Agila 1.0 12V ecoFLEX Expression 5dr** White 3342 Miles ..... £7295
58 **Vauxhall Zafira 1.8i Exclusiv 5dr** Beige 30797 Miles ..... £7295
56 **Bmw 3 318i SE 4dr** Silver 59370 Miles ..... £7490
54 **Mercedes-benz C C200K SE** Black 40694 Miles ..... £7490
08 **Peugeot 407 Sport Coupe** Black 57805 Miles ..... £7490
59 **Ford Focus 1.6 Zetec 5dr** Black 40515 Miles ..... £7495
59 **Ford Focus 1.6 Zetec 5dr** Silver 42797 Miles ..... £7495
59 **Vauxhall Astra 1.8i VVT SRi 5dr** Black 42280 Miles ..... £7495
05 **Bmw 1 120i SE 5dr** Blue 49490 Miles ..... £7690
58 **Citroen C4 1.8i 16V VTR Plus 5dr [5 Seat]** Silver 32791 Miles ..... £7690
07 **Mini Cooper 1.6 3dr** Red 44124 Miles ..... £7690
09 **Seat Ibiza 1.4 Sport 5dr** Grey 19606 Miles ..... £7690
59 **Vauxhall Astra 1.8i SRi 5dr** Black 42532 Miles ..... £7995
10 **Vauxhall Corsa 1.4i 16V [100] Exclusiv 5dr Auto** Gold 7743 Miles ..... £7995
58 **Ford Fiesta 1.6 TDCi Zetec S 3dr** Blue 58548 Miles ..... £8290
11 **Nissan Nv200 1.5 dCi SE Van** White 620 Miles ..... £8290
57 **Vauxhall Astra 1.9 CDTi 16V SRi [150] 3dr [Exterior Pack]** Black 39655 Miles ..... £8290
08 **Vauxhall Astra 1.9 CDTi 16V SRi [150] 5dr** Brown 43326 Miles ..... £8290
06 **Audi A3 1.9 TDi Sport 5dr** Silver 68433 Miles ..... £8490
11 **Nissan Micra 1.2 Acenta 5dr** Silver 15 Miles ..... £8490
56 **Mini Cooper Convertible** Red 30741 Miles ..... £8695
08 **Ford Focus 2.0 Titanium 5dr Auto 145 Estate** Grey 13622 Miles ..... £8790
58 **Honda Civic 1.8 i-VTEC SE 5dr** Silver 28848 Miles ..... £8790
60 **Peugeot 308 1.6 VTi Sport 5dr** Black 10500 Miles ..... £8990
07 **Volvo C30 SE Sport** Blue 28765 Miles ..... £9690
57 **Lexus Is 220d 4dr** Blue 33730 Miles ..... £9990
61 **Nissan Micra 1.2 Acenta 5Dr** Active Blue 0 Miles ..... £9990
61 **Nissan Micra 1.2 Acenta 5Dr** Nightshade 0 Miles ..... £9990
09 **Vauxhall Insignia 2.0T SRi Nav 4dr** Grey 16668 Miles ..... £9990
09 **Honda Civic 1.8 i-VTEC ES 5dr** Silver 10466 Miles ..... £10390
59 **Ford Focus 1.6 TDCi Titanium 5dr [110] [DPF]** Grey 32478 Miles ..... £10490
61 **Nissan Micra 1.2 Acenta 5Dr [sat Nav]** Kuro Black 0 Miles ..... £10490
61 **Nissan Micra 1.2 Acenta 5Dr [sat Nav]** Kuro Black 0 Miles ..... £10490
61 **Nissan Micra 1.2 Tekna Ivory 5Dr** Kuro Black 0 Miles ..... £10490
56 **BMW 325i SE** Silver 27514 Miles ..... £10990
61 **Nissan Note 1.4 N-tec 5Dr** cayman blue 0 Miles ..... £11490
58 **Nissan Qashqai 2.0 Acenta 5dr** Grey 14713 Miles ..... £11990
59 **Peugeot 207 Coupe Cabriolet 1.6 VTi GT 2dr** Black 7631 Miles ..... £11990
57 **Nissan Navara Double Cab Pick Up Sport 2.5dCi 169** Grey 48000 Miles ..... £12490
59 **Nissan Qashqai 1.6 [117] Acenta 5Dr** Blue 19358 Miles ..... £12690
57 **Nissan Pathfinder 2.5 dCi 171 Aventura 5dr** Black 63383 Miles ..... £12990
61 **Nissan Juke 1.6 Acenta 5Dr** gun metallic 20 Miles ..... £14690
59 **Nissan Qashqai + 2 DCi N-Tec** Red 36578 Miles ..... £15990
59 **Nissan Pathfinder Tekna Dci Auto** Blue 33478 Miles ..... £17990

**Any make any model supplied at the lowest price.**

OVER 1000 CARS IN GROUP STOCK

CAN'T GET FINANCE? WE CAN HELP

ANY MAKE OR MODEL TAKEN IN PART-EX

CARS SERVICED & CHECKED BEFORE SALE

WE CAN ARRANGE FINANCE FOR YOU

PRICE WATCH ENSURES YEAR ROUND LOW PRICES

URGENT USED RENAULTS URGENTLY NEEDED, TOP PRICES PAID

**Allen Renault**

FAIRGROUND WAY, RIVERSIDE RETAIL PARK NORTHAMPTON NN3 9HU
**01604 417500 www.allenrenault.com**

RENAULT

*Terms and conditions apply, finance subject to status, a guarantor may be required. Images for illustration purposes only.

## ALL CARS, MOTORCYCLES AND VANS WANTED

**TOP PRICES PAID**

£100 - £20,000

*Any age, any condition, cash today, fast & polite service*

*Scrap Cleared*

**Contact Mark on 07957 984191 ANYTIME**

*Family Run Business*

## SCRAP CARS & MOTORCYCLES WANTED

**Cash payment for Scrap, Accident Damage and Non Running Vehicles, recycled by DVLA approved site, cleared within 1 hour.**

*Environmental Agency Approved*

**CALL DAN 07981 704379**

## G D MARKETING

Upper Bruntingthorpe Ind Est.
Near Lutterworth LE17 5QN.
(J1 M6 /J20 M1)
(0116) 2478262

MON – FRI 9.30AM – 6.00PM
SAT 9.30AM – 5.30PM
SUN/BANK HOLS 11.00AM – 3.00PM

To view over 80 cars with photos and full descriptions go to www.gdmarketing.co.uk

### DIESEL CARS

Audi A3 1.9 TDi SE 5dr 58reg 60k, Black, Later Model ....£9,899
Audi A3 1.9 TDie Sport 5dr 59reg 39k, Black, £30/Year Tax!!! ....£12,499
BMW 118D SE 5dr 58reg 49k 6speed, Only £30/Year Tax!!! ....£9,999
BMW 118D SE 5dr 08reg 32k, 6speed, Only £30/Year Tax!!! ....£10,399
BMW 325D M Sport 4dr 08reg 42k, 6speed etc ....£13,699
Fiesta 1.4 TDCi Zetec Climate 5dr 08reg 41k, White, £30/yr tax ....£5,999
Focus 1.6TDCi 110 Zetec 5dr 58reg 45k Only £30/year tax ....£7,999
Focus 1.6 TDCi Style 5dr 08reg Later Model, 31k, £30/year tax ....£7,499
Mondeo 2.0 TDCi 140 Titanium Auto 5dr 09reg 39k ....£9,499
Mondeo 1.8 TDCi Zetec 5dr 58reg 48k, 6speed ....£7,799
Civic 2.2 CTDi SE 5dr 58reg 32k, 6speed etc ....£8,699
X-Type 2.2 D S 4dr 58reg Later Model, 65k, 6speed etc ....£8,699
X-Type 2.2 D S 4dr 08reg Later Model, 29k, 6speed etc ....£10,699
X-Type 2.0 D S 4dr 59reg Later Model, 26k ....£11,999
Peug 207 1.6 HDI S 3dr 08reg 39k, Only £30/year tax!!! ....£5,799
Peug 207 1.4 HDi S 3dr 58reg 32k, Only £30/Year Road Tax!! ....£5,999
Megane 1.5 DCi 106 Dynamique 5dr 08reg 57k,£30/yr tax!! ....£5,499
Astra 1.9 CDTi 150 SRi 5dr 08reg 62k,6speed ....£6,499
Astra 1.7 CDTi Elite 5dr 08reg 57k, Leather etc ....£6,599
Golf 2.0SDi S 5dr 58reg Only 30k, Black ....£7,999
Golf 1.9 TDi Match DSG Auto 5dr 57reg 44k ....£8,199
Golf 1.9 TDi Match 5dr 58reg 48k ....£8,399

**MORE DIESELS IN ESTATE CAR SECTION**

### ESTATES & MPVS

A4 Avant 2.0 TDi 140 S-Line 57reg 68k, 6speed etc. ....£9,999
BMW 320D Edition SE Touring 08reg 42k, Leather, 6speed ....£13,699
C4 Picasso 2.0 HDi VTR+ EGS 5dr 08reg 25k ....£8,299
C4 Grand Picasso 1.6 HDi VTR+ Manual 59reg 22k, 7seats ....£9,999
C4 Grand Picasso 1.6 HDi VTR+ Manual 58reg 30k, 7seats ....£8,799
C4 Grand Picasso 1.6 HDi VTR+ Manual 08reg 35k, 7seats ....£8,299
C4 Grand Picasso 1.6 HDi VTR+ EGS Auto 08reg 42k, 7seats ....£7,799
Focus 1.6 TDCi Style Estate 08reg Later Model, 76k, Only £30/Year Road Tax ....£5,999
Focus 1.6 Style Auto Ests 08reg New Models 32k/35k.FROM ....£5,499
C-Max 2.0 Zetec Auto 08reg 24k ....£5,499
C-Max 1.8 TDCi Style 08reg 34k ....£6,999
C-Max 1.8 Zetec 58reg 25k ....£6,399
C-Max 1.8 Zetec 58reg 30k ....£6,299
C-Max 1.8 Style 2008 57reg Only 8k!! ....£5,999
C-Max 1.6 Zetec 58reg 14k ....£6,799
C-Max 1.6 Zetec 08reg 44k ....£5,599
C-Max 1.6 Style 58reg 22k ....£6,199
Peug 207 1.6 VTi S Station Wagon 08reg 33k ....£6,199
Peug 207 1.4 VTi S Station Wagon 08reg 33k, Black ....£5,499
Peug 308 1.6 HDi S Station Wagon 09reg 29k ....£8,199

**********

New Shape Grand Scenic 1.5 DCi 105 Dynamique Tom Tom
7 Seats, Sat Nav, 6speed, Alloys
10reg Only 7k!
New List Price Over £20,000.....OUR PRICE ONLY £11,499

**********

Scenic 1.6 Dynamique 58reg 19k, 6speed etc ....£5,499
Scenic 1.6 Dynamique 08reg 25k, 6speed etc ....£5,599
Scenic 1.6 Dynamique 08reg 23k, 6speed, Black ....£5,499
Scenic 1.6 Dynamique Auto 08reg 38k, Black ....£5,199
Laguna 2.0 DCi 150 Dynamique S Estate 58reg 29k, 6speed ....£8,499
Verso 1.8 VVT SRi 58reg 34k 7seats ....£8,399
Astra 1.8 Design Auto Estate 58reg 25k, Half Leather, Sunroof etc ....£5,699
Astra 1.8 Club Auto Estate 08reg Only 2k!!! ....£5,999
Astra 1.6 Life Estate 08reg 42k air con ....£4,999
Zafira 1.9 CDTi 150 SRi 08reg 36k, 6speed ....£8,299
Zafira 1.7 CDTi EcoFlex 110 Exclusiv 60reg Only 9k!!, 6speed ....£10,299
Zafira 1.6 Exclusiv 09reg 25k ....£6,599
Zafira 1.6 Exclusive 58reg from 14k-22k...Choice of 4 ....From £6,399
Zafira 1.6 Exclusive 08reg from 18k ....From £5,999
Zafira 1.6 Life 08reg 20k ....£5,799
Golf 2.0 TDi 140 SE DSG Auto Estate 58reg 56k ....£8,999
Golf 1.9 TDi SE Estate 58reg 57k ....£8,599
Passat 2.0 TDi Highline Estate 59reg 55k, Leather etc ....£10,699

### SELECTED OTHERS

Grande Punto 1.2 Active 5dr 08reg 22k ....£4,799
Fiesta 1.25 Style Climate 3dr 08reg 33k ....£4,799
Focus 1.6 Zetec 5dr 58reg 13k, Black, Later Model ....£6,999
Focus 1.6 Zetec 5dr 58reg 16k, Later Model ....£6,699
Focus 1.6 Zetec Auto 5dr 08reg Later Model, 42k ....£5,699
Peugeot 207 1.4 VTi Sport 3dr 58reg 34k ....£5,699
Peug 308 1.4 VTi S 5dr 58reg Only 13k!!!, Black ....£6,299
Megane 1.6 Expression 5dr 2010 59reg New Shape Only 3k! ....£7,599
Meganes 1.6 Coupe Cabriolets Dyna 08reg from10k ....From £6,699
Corsa 1.4 SXi 5dr 59reg 23k, Black, air con ....£6,499
Corsa 1.2 Design 5dr 59reg 24k, air con ....£6,499
Astra Twintop 1.8 Air Coupe Cabriolet 08reg 43k ....£7,299
Astra Twintop 1.6 Sport Coupe Cabriolet 08reg 17k, Black, Styling Kit £7,999
Astra 1.8 Design 5dr Auto 58reg 37k, half leather etc ....£5,599
Astra 1.8 Club 5dr Auto 58reg Only 8k!!!, Black ....£5,699
Astra 1.6 Life 5dr 58reg 12k, Black, air con ....£5,799
Jetta 2.0 TDi 170 Sport 4dr 58reg 52k, 6speed, Black ....£8,799
Golf 1.4 TSi SE 3dr 09reg 35k, New Shape, Black, 6speed etc ....£9,799

**PLEASE CALL FOR UP TO DATE STOCK AVAILABILITY OR VISIT OUR WEBSITE**
All Vehicles Can Be Viewed Indoors.

**LEICESTER (0116) 2478262**

## ONLY THE FINEST IN QUALITY AND VALUE!

### MERCEDES

2004 MERCEDES C230K SE, only 26,995 miles, 04 Plate, brilliant silver metallic with black leather upholstery, 5 service stamps fitted, automatic, air conditioning, ABS, alloy wheels, anti theft system, cruise control, electric mirrors, electric windows, power assisted steering, parking sensors, remote locking, radio/CD, traction control ....Now £7,495

2001 MERCEDES SLK230K Tip Automatic, 2 door sports coupe with electric folding roof, 51 reg, calypso wine red metallic with black leather upholstery, only 41,795 miles since new with service history, fitted air conditioning, ABS, alloy wheels, multi airbags, cruise control, front armrest, radio/cassette, immobiliser, sports seats, traction control, PAS, previously supplied by ourselves, electric mirrors, electric windows, alarm, height adjustable drivers seat, remote locking, electrically adjustable front seats ....Now £5,995

### AUDI

2005 AUDI A6 2.0 TDi DIESEL S LINE 4 Door Saloon, 05 Reg, 6 speed, 86,995 miles with service history, smoke silver metallic with black half leather upholstery, 140 BHP, fitted air conditioning, ABS, alloy wheels, cruise control, multi airbags, immobiliser, radio/CD, sports seats, traction control, body coloured bumpers, electric mirrors, height adjustable drivers seat, remote locking, electric windows, fog lights, PAS Now £8,995

### BMW

2010 BMW 320D Diesel SE Business Edition, 4 door saloon, 10 regd, 1 private owner and just 24,295 miels with service history and manufacturers warranty to May 2015, metallic diamond black with ox blood dakota leather upholstery, huge spec includes navigation syste, 6 sped, air conditioning, multi airbags, ABS, alloy wheels, immobiliser, traction control, radio/CD, PAS, body coloured bumpers, electric mirrors, electric windows, reverse parking aid, remote locking, isofix child seat anchor points, alarm, fog lights, adjustable drivers seat ....Now £17,995

2006 BMW 320D Diesel SE Touring Automatic 5 Door Diesel Estate, with navigation system, 06 Reg, just 36,895 miles with service history, titanium silver metallic with Dakota grey leather, air conditioning, ABS, alloy wheels, cruise control, electric mirrors, electric windows, heated seats, park distance control, power assisted steering, remote locking, roof rails, multi airbags, radio/CD ....Now £12,495

2005 BMW Z4 2.0I SE 2 Door Roadster, only 42,795 miles with service history, 55 regd, oasis blue metallic with grey cloth, fitted 6 speed, ABS, air conditioning, alloy wheels, central locking, immobiliser, radio/CD, multi airbags, sports seats, traction control, alarm, PAS, electric mirrors, body coloured bumpers, electric windows, service history, fog lights, height adjustable drivers seat ....Now £8,495

2002 BMW 318i (1995cc) SE 4 Door Automatic Saloon, 52 regd, 82,295 miles with service history, dolphin grey metallic with grey cloth, fitted air conditioning, ABS, alloy wheels, cruise control, immobiliser, multi airbags, radio/cassette, CD multichanger, PAS, traction control, electric mirrors, reverse parking aid, remote locking, fog lights, electric windows, alarm ....Now £3,995

### FORD

2008 FORD MONDEO 2.0 TDCi ZETEC 5 Door Diesel 140BHP Estate, sterling silver with grey cloth, service history, ABS, air conditioning, alloy wheels, anti-theft system, cruise control, multi airbags, electric mirrors, electric windows, heated screen, park distance control, remote locking, radio/CD, reverse parking aid ....Now £8,995

### VOLVO

2008 VOLVO V50 1.6 Diesel S 5 Door Estate Car, only 30,095 miles with full service history, cobalt blue metallic with anthracite cloth, fitted air conditioning, 5 speed box, diesel, ABS, alloy wheels, central locking, service history, folding rear seats, roof rails, radio/CD, PAS, alarm, immobiliser, electric mirrors, multi airbags, electric windows, Isofix child seat anchor points, body colours bumpers, height adjustable drivers seat, 3x3 point rear seat belts, remote central locking, rear wiper ....Now £8,995

### VOLKSWAGEN

2007 VOLKSWAGEN TOURAN 1.9 TDi S 105 Diesel 5 Door, 7 Seats, 6 Speed, 07 Reg, 41,995 miles with service history, steel cream metallic with grey cloth fitted, ABS, air conditioning, alloy wheels, cruise control, multi air bags, folding rear seats, traction control, radio/CD, roof rails, PAS, electric mirrors, electric windows, 3x3 point rear seat belts, isofix child seat anchor points, remote locking, height adjustable drivers seat, rear wiper ....Now £7,995

### SEAT

2008 SEAT IBIZA 1.4 SE 3 Door, Sport Coupe, 58 plate, Hatch, privately owned from new with a genuine 33,950 miles only, fitted air cond, ABS, air bags, alooy wheels, CD player, electric windows, remote locking, PAS, privacy glass, rear wipers etc, red paintwork with two tone grey trim, service history. Lovely car throughout must be viewed at only ....Now £5,995

### VAUXHALL

2005 VAUXHALL TIGRA 1.8 16V Twinport 2 Seat Convertible with electric roof, 05 reg, only 48,195 miles since new with service history, diamond black metallic with grey cloth, ABS, air conditioning, alloy wheels, electric mirrors, electric windows, power assisted steering, remote locking, radio/CD, sports seats, 5 speed manual box, PAS, multi air bags, electric folding roof (hard top) ....Now £4,495

2004 VAUXHALL CORSA 1.3 CDTi SXi Diesel 5 Door Hatchback, 04 Reg, 59,195 miles with service history, star silver metallic with cloth fitted, 5 speed box, ABS, alloy wheels, folding rear seats, air bags, immobiliser, radio/CD, sports seats, PAS, electric mirrors, electric windows, 3x3 point rear seat belts, body coloured bumper, rear wiper, remote locking, fog light, adjustable drivers seat ....Now £3,495

2005 VAUXHALL VECTRA 1.9 CDTi Diesel Elite (150) 5 door Automatic Estate Car, 55 reg with faction satellite navigation systems, star silver metallic with leather upholstery, 191,295 miles with service history, fitted air conditioning, ABS, alloy wheels, multi air bags, electric mirrors, electric windows, park distance control, colour coding - body, PAS, radio/CD ....Now £2,995

### JAGUAR

2004 Jaguar X-Type 2.0D Classic 4 Door Saloon Diesel, 1 owner, 54 Reg, royal blue, metallic coachwork with grey velour, service history, air conditioning, ABS, parking sensors, alloy wheels, multi airbags, radio/CD, traction control, PAS, electric mirrors, electric windows, alarm, body coloured bumpers, height adjustable drivers seat, remote central locking, fog lights ....Now £4,995

2000 Jaguar S-Type 3.0 V6 SE 4 door automatic, with factory fitted sun roof, air conditioning and leather upholstery, in red, oasis blue metallic with beige hide upholstery, 88,795 miles with service history, air conditioning, electric sunroof, radio/cassette and CD player, leather upholstery, ABS, alloy wheels, anti theft system, electric mirrors, electric windows, electrically adjustable seats, heated seats, power assisted steering, remote locking, automatic, multi air bags ....Now £2,995

USED CAR LOCATOR SYSTEM
Available Here - 100s Available - Let us know your requirements

### CITROEN

2008 CITROEN C3 1.6 HDi 16V Exclusive Plus 5 Door Diesel, 58 reg, 1 owner, 31,295 miles, service history, graphite grey metallic with grey cloth, 5 speed box, air conditioning, alloy wheels, ABS, rear folding seats, immobiliser, navigation system, radio/CD, PAS, body coloured bumpers, electric windows, electric mirrors, alarm, 3x3 point rear seat belts, height adjustable drivers seat, multi air bags, remote central locking, Isofix child seat anchor points, rear wiper, fog lights ....Now £6,995

### KIA

2011 KIA RIO 1.4 1 5 Door Hatchback, one private owner, warranty to 2018, 11 reg, just as new, 4,095 miles, fitted 5 speed box, ABS, radio/CD, driver airbag, passenger airbag, immobiliser, PAS, body coloured bumpers, folding rear seats, 3x3 point rear seat belt, isofix child seat anchor points, rear wiper, steering wheel rake adjustment ....Now £6,495

### HYUNDAI

2009 HYUNDAI i20 1.2 Classic 5 Door Hatchback, 1 owner, only 14,495 miles with service history and makers warranty to 11/2014, 59 plate, signal red coachwork with grey cloth, fitted air conditioning, ABS, multi airbags, radio/CD, PAS, folding rear seats, electric windows, body coloured bumpers, isofix child seat anchor points, 3x3 point rear seat belts, remote locking, rear wiper, height adjustable drivers seat ....Now £5,995

### NISSAN

2007 NISSAN MICRA 1.6 CTC Sport, 4 Seat Convertible with electric folding hard top with panoramic roof, 57 Reg, only 22,395 miles with service history, surf blue metallic with grey cloth upholstery, air conditioning, electric folding roof, panoramic roof, 5 speed box, ABS, alloy wheels, radio/CD, multi airbags, electric windows, electric mirrors, remote locking, fog lights ....Now £5,495

### PEUGEOT

2007 PEUGEOT 206 1.4 Look 3 Door Hatch 57 reg plate, metallic silver with two tone grey cloth trim, one private lady owner from new who covered just 21,950 miles in total, service history, fitted air cond, ABS, air bags, electric windows, remote locking, radio/CD, PAS, rear wash wipe etc, a beautiful car that can only be compared with a new one. See it and you'll buy it at ....Now £4,695

### SUBARU

2004 SUBARU Impreza 2.0 GX Sport 4WD 4 door saloon, 04 reg, calypso blue metallic with grey cloth with service history, 53,095 miles fitted, 5 speed box, ABS, air conditioning, alloy wheel, remote locking, immobiliser, radio/cd, sport seats, airbags, PAS, body coloured bumpers, electric windows, electric mirrors, alarm, 3x3 point rear seat belts, height adjustable drivers seat ....Now £4,495

### DODGE

2006 DODGE CALIBER 1.8 SE 5 Door Hatch 06 plate, metallic burnt orange paint with tow tone grey trim, genuine 45,700 miles only from new. Service history, fitted air cond, ABS, air bags, radio/CD player, remote locking, electric windows and mirrors, PAS, rear wash wipe, rear park assist etc, great condition and value for money at ....Now £4,495

### RENAULT

2003 RENAULT CLIO 2.0 172 RENAULT SPORT 3 Door Hatch, 53 registration, metallic silver with grey leather and Alcantra trim, genuine 61,350 miles only from new with service history. A fabulous example of this sport hatch fitted wit climate control air conditioning, ABS, air bags, alloys, radio CD, remote locking, electric windows and mirrrors, PAS, headlamp wash, etc.. Must be viewed, a real cracker for only ....Now £3,495

**KINGSLEY PARK GARAGE**
www.kingsleyparkgarage.co.uk
*Established 1975*
KINGSLEY PARK TERRACE, KETTERING ROAD, NORTHAMPTON NN2 7HG
NEXT DOOR TO WHITE ELEPHANT PUB
MANY MORE CARS IN STOCK - PLEASE RING FOR DETAILS
PART EXCHANGE WITH PLEASURE
CARS BOUGHT FOR CASH - WARRANTY INCLUDED
FINANCE ARRANGED SUBJECT TO STATUS
TYPICAL APR 15.9% E+O. E.
VEHICLES DISPLAYED IN INDOOR SHOWROOM
CUSTOMER PARKING
TEL (01604) 716906

## JobsNow

www.jobsnow.co.uk

DON'T WAIT FOR YOUR PERFECT JOB
- PLACE YOUR CV ONLINE WITH US NOW!

Buy or sell your car fast with the...

**Herald&Post**

t:01604 614673
email: motors.direct@hpnorthants.co.uk

find 1000's of cars locally

motors.co.uk

## Independent Jaguar Specialists, Milton Keynes

Up to 50% Saving on Dealer Pricing

Jaguar Master Technician. Latest Diagnostic Equipment.Local Collection & Delivery
We are ATA (Automotive Technician Accreditation) accredited.

114 Tanners Drive, Blakelands, MK14 5BP
**W:** www.eandeservices.co.uk **E:** info@eandeservices.co.uk **T:** 01908 218875

E&E services mk ltd

# OVER 150 OF THE BEST QUALITY VEHICLES IN GROUP STOCK!

### Demonstrator Selection

11 11 Mitsubishi Colt 1.1c 3dr, sparking black, fantastic saving on new .....£6995

11 60 Mitsubishi Colt 1.3 Cleartec CZ2 3DR, Lunar Silver Save £3100 Now .....£8595

11 61 Mitsubishi Colt 1.3 juro special edition, frost whtie, leather, sat nav .....£11499

11 61 Mitsubishi ASX 4 1.8 Diesel 4x4, polar white, great spec, save £2700 .....£22495

11 11 Shogun 3.2 Elegance, Granite Brown, Tan Leather Save £5500 Now .. .....£32995

### Economical

03 53 Renault Kangoo 1.1 Expression, star silver, plenty of room low mileage .....£3295

06 06 Peugeot 206 1.4 Verve 3dr, Silver Haze, Lovely Car .....£3695

06 56 Citroen C2 Furio 3DR, Electric blue, stunning little car, low mileage .. .....£3995

06 06 Vauxhall Astra 1.9 Cdti Sri, 5dr, Star Silver, Full Service History, Nice Car .....£4495

10 59 Mitusubishi Colt 1.1 C21 3DR Atlantis blue, Low Insurance and Excellent Economy .....£4995

07 07 Mini 1.6 Cooper, Red with Black Roof, Half Leather Interior .....£8295

01 Y Smart passion Auto, black, low mileage .....£1595

09 09 Mini Cooper 1.6 Diesel, bright silver, great performance & economy .....£10,995

04 54 Mini Cooper S 3dr, stone grey, white roof, great fun .....£5995

### Medium Family Cars

02 02 Hyundai Accent 1.5 3DR Sunburst, clean & bright .....£1995

03 53 Vauxhall Astra 2.2 Bertone Coupe black Lovely Coupe .....£2495

02 02 BMW 320d Se Auto 4dr, Bright Silver, Lovely Clean Car .....£4295

06 06 Vauxhall Astra 1.9 Cdti Sri, 5dr, Star Silver, Full Service History, Nice Car .....£4495

05 55 Vauxhall Astra Sri Cdti 3dr, Star Silver, Immaculate .....£5495

06 06 Vauxhall Astra 1.6 16v twinport 5dr, diamond black, alloys, ideal family car .....£3,995

07 07 Ford Focus 1.6 Zetec ,Climate Automatic 5DR Aquarius Blue .....£4595

07 07 Honda Civic 2.2 Cdti Type S 3DR, Azure blue Stunning Car .....£6495

08 58 Mitsubishi Lancer 1.8 GS2 5DR, Orient Red Immaculate, Like New .....£7995

### 4X4

02 02 Mitsubishi Shogun 3.2Di-D Automaic LWB, cool silver, excellent condition, low mileage .....**Thank you Sold**

05 05 Mitsubishi L200 Warrior D/cab, cosmons black with leather, low mileage, lovely .....£7995 NO VAT

95 N Mitsubishi Shogun 3.0 24v 6v LWB GLS Auto, autumn green, ideal tow vehicle .....£1995

96 P Mitsubishi Shogun 2.8 GLS TD LWB Automatic, silver, very clean & tidy .....**Thank you Sold**

08 08 Peugeot 4007 2.2 GT Diesel, 7 Seat, Tanzanite Blue, Plenty of room for the family & lovely .....£11995

### Larger Family Cars

04 54 Vauxhall Vectra 1.9 Cdti Design, Ultra Blue, Lovely Condition, Great Economy ....£3495

02 02 BMW 320d Se Auto 4dr, Bright Silver, Lovely Clean Car .....£4295

05 05 Jaguar S-type 2.5 V6 Se Auto 4 DR, Moondust Silver With Jag Body Kit, Stunning .....**Thank you Sold**

08 08 Ford Mondeo (New Shape) 2.0 Edge 5DR Stardust Silver, Low Mileage, Good Spec .....£7495

07 57 Audi A4 2.0 TDI S-Line Automatic 4DR, Panther Black, great spec, lovely car .£10995

04 04 Mercedes E320 CDi Avantgarde Auto, tealite blue, absolutley stunning, low mileage .....£11,995

### 7 Seaters, Estates & People Carriers

02 02 Mitsubishi Shogun 3.2 Di-D Automatic LWB, cool silver, excellent condition, low mileage .....**Thank you Sold**

03 53 Renault Kangoo 1.1 Expression, star silver, plenty of room low mileage .....£3295

04 04 Vauxhall Zafira 1.6 Life, 7 Seat, Star Silver, Lovely Condition .....£3495

03 53 Audi A6 Avant 2.5 TDi SE Auto Estate, Dolphin Grey, Fantastic Car with Plenty of Extras .....£4995

08 08 Peugeot 4007 2.2 GT Diesel, 7 Seat, Tanzanite Blue, Plenty of room for the family & lovely .....£11995

### Diesels

96 P Mitsubishi shogun 2.8 GLS TD LWB Automatic, Silver, very clean & tidy .....**Thank you Sold**

04 54 Vauxhall Vectra 1.9 Cdti Design, Ultra Blue, Lovely Condition, Great Economy ....£3495

02 02 BMW 320d Se Auto 4dr, Bright Silver, Lovely Clean Car .....£4295

06 06 Vauxhall Astra 1.9 Cdti Sri, 5dr, Star Silver, Full Service History, Nice Car .....£4495

03 53 Audi A6 Avant 2.5 TDi SE Auto Estate, Dolphin Grey, Fantastic Car with Plenty of Extras .....£4995

05 55 Vauxhall Astra Sri Cdti 3dr, Star Silver, Immaculate .....£5495

07 07 Honda Civic 2.2 CDTI Type S 3DR Azure blue stunning car .....£6495

02 02 Mitsubishi Shogun 3.2Di-D LWB, cool silver, excellent condition, low mileage .....**Thank you Sold**

09 09 Mini Cooper 1.6 Diesel, bright silver, great performance & econamy .....£10995

04 04 Mercedes E320 CDi Avantgarde Auto, tealite blue, absolutely stunning, low mileage£11995

07 57 Audi A4 2.0 TDI S-Line Automatic 4DR, Panther black, great spec, lovely car .£11995

08 08 Peugeot 4007 2.2 GT Diesel, 7 Seat, Tanzanite Blue, Plenty of room for the family & lovely .....£11995

### Automatics

02 02 BMW 320d Se Auto 4dr, Bright Silver, Lovely Clean Car .....£4295

03 53 Audi A6 Avant 2.5 TDi SE Auto Estate, Dolphin Grey, Fantastic Car with Plenty of Extras .....£4995

07 07 Ford Focus 1.6 Zetec Climate automatic 5DR, Aquarius Blue .....£4595

99 S Mercedes SL320 3.2Convertible, Silver hard&soft top Classic .....£5995

02 02 Mitsubishi Shogun 3.2 Di-D Automatic LWB, cool silver, excellent condition, low mileage .....**Thank you Sold**

04 04 Mercedes E320 CDi Avantgarde Auto, tealite blue, absolutley stunning, low mileage£11995

07 57 Audi A4 2.0 TDI S-Line Automatic 4DR, panther black, great spec lovely car ..£11995

07 07 Mercedes SLK 350 3.5 Automatic Convertible, low mileage & immaculate .....£15495

### Sports & Convertibles

97 R Saab 900 Si 2.0 Convertible, Dark Blue, Low Mileage Supplied By Ourselves .....£1995

03 53 Vauxhall Astra Coupe 2.2 Bertone, Black Stunning Sporty coupe .....£2295

99 V Mazda Mx5 1.8 Convertible, Sunburts Orange, Chrome Roll Over Bars, Nice & Clean .£3195

99 S Mercedes SL 320 3.2 Convertible Auto, silver complete with hard top, excellent condition .....£5,595

01 Y Holden Special GTS 5.7 4DR Knights blue, superb example .....£9595

07 07 Nissan 350 Z Gt V6 3.5 Convertible, Orange Glow, Lovely Low Mileage & Great Fun, Stunning .....£11995

07 07 Mercedes SLK 350 3.5 Automatic Convertible, low mileage & immaculate .....£15495

10 60 Subaru Impreza WRX STi 4dr, Kings Blue, Absolutely Stunning, Very Low Mileage .....£24595

### Commercials

05 54 Vauxhall Astra 1.7 CDTi, panel whtie, clean & tidy .....£3495 NO VAT

09 59 Vauxhall Combo 1700 L2 CDTI Polar white .....£3995 +VAT

06 56 Ford Transit Connect T200L SWB, White Very clean Van .....£4495 +VAT

08 08 Citroen Berlingo 600 Enterprise 1.6 HDI Black, A/C, clean and tidy .....£4995 +VAT

08 08 Ford Transit Connect T230 Lwb 1.8 Diesel, Blue, Nice Van .....£5295 + VAT

08 58 Vauxhall Vivaro 2700 2.0 Sportive, Silver, Great Spec And Clean .....£6795 + VAT

07 57 LDV Maxus 2.5 LWB 17Str MIni Bus Diamond white, 4700 miles only, Digital tacho, immaculate .....**Thank you Sold**

05 55 Vauxhall Combo 1.3 CDTi 1700, red .....**Thank you Sold**

05 05 Mitsubishi L200 warrior d/cab, cosmos black with leatehr, low mileage, lovely .....£7995 NO VAT

10 10 VW Transporter T28 TDI Panel Van, White, Just Run In! .....£11995 +VAT

10 60 Ford Transit T350 Crew Cab Tipper, White, Secure Storage Instead of Crew Seats, Like New .....£17895 + VAT

### Part Exs To Clear

99 V Vauxhall Vectra Arctic 2.5 v6 5dr, clean & tidy .....**Thank you Sold**

99 T Alfa Romeo GTV v6 24v lusso 3.0 2dr coupe, grey, great fun .....**Thank you Sold**

98 R Saab 9-5 2.3 T 4dr, silver, clean & tidy .£895

98 S Hyundai Coupé 2.0i SE 3dr, Red, Great Value .....**Thank you Sold**

98 S Vauxhall Astra 1.6 Ls Automatic Estate, Dark Blue, Good Service History, Mot Feb 2012 Clean & Tidy .....£995

99 V Peugeot 306 2.0 D Turbo HDi, autumn green .....£1295

02 02 Renault Laguna 1.9 DCi privilege estate, silver/green, good condition .....£1495

01 51 Ford Fiesta 1.8 Zetec TDDi 5dr, panther black, great economy .....£1595

04 54 Hyundai Matrix 1.6 GSi Special Edition, silver .....£1695

00 W Ford Focus 1.6 Zetec 5dr, panther black, great spec with aircon .....**Thank you Sold**

01 Y Skoda Octavia Elegance 1.9 Tdi Estate, Sunburst, Mot May 2012 **Thank you Sold**

03 53 Peugeot 206 1.1 Style 3dr, Silver, Low Mileage .....£1995

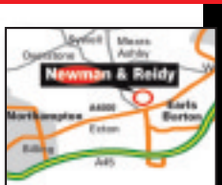


**Newman & Reidy**

Follow us on Facebook

120 Main Road, Earls Barton, NN6 0HL

**01604 811199**

see all our stock @ www.newmanandreidy.co.uk
or www.a5carsales.co.uk

# BE SAFE NOT SORRY THIS WINTER WITH MITSUBISHI "ON DEMAND" ALL WHEEL DRIVE

## BE SAFE NOT SORRY WEEKEND EVENT 12TH-13TH NOVEMBER

FREE 'ANTI-TAMPER' NUMBER PLATE SCREWS FITTED
FREE WINTER SAFETY CHECK
FREE VEHICLE & HOME SAFETY ADVICE FROM LOCAL POLICE & FIRE SERVICE
FREE HOME SECURITY ADVICE FROM EARLS BARTON LOCKSMITHS
**www.earlsbartonlocksmiths.co.uk**
9AM – 5PM SATURDAY 10 AM – 3PM SUNDAY

## Colt CZ1 ONLY £8995

NIL DEPOSIT MOTABILITY SCHEME
ASK FOR MORE DETAILS Motability

## ASX "Urban Crossover" FROM £20,995

NOW ONLY £149 PER MONTH** ONLY £699 ADVANCE PAYMENT
ON MOTABILITY & FREE PARKING SENSORS Motability

## Oultlander GX3 £9749

7 SEATS AND SWITCHABLE 4 WHEEL DRIVE,
0% FINANCE AVAILABLE

## L200 RANGE

SINGLE, CLUB AND DOUBLE CAB' FROM ONLY £13,749 + VAT
FROM £176.37 + VAT PER MONTH CONTRACT HIRE***

ALSO AVAILABLE **Shogun SWB & LWB FROM £29,149**

*Excludes Juro **ASX 2 £15695 Deposit £6007 Credit £9622 60 Payments £149 Final Payment £435 TAP £18092 APR 9.5% *** Business users only Subect to Terms & Conditions

## 0% TYPICAL APR FINANCE AVAILABLE ACROSS THE RANGE

MITSUBISHI MOTORS

**Newman & Reidy**

120 Main Road, Earls Barton, NN6 0HL
**01604 811199**
see all our stock @ www.newmanandreidy.co.uk
or www.a5carsales.co.uk

# 01604 717172

WWW.FMS-LTD.COM

KINGSTHORPE GROVE

FMS

## STAR BUY

**10/10 MINI 16 GRAPHITE, PEPPER PACK, MULTI FUNCTION STEERING WHEEL, FULL CUSTOM LEATHER PHONE PREP, MP3 PLAYER, CRUISE UPGRADE, ALLOYS, PRIVACY GLASS, ONE OF CAR, ONE OWNER £12,995**

02 05 ALFA ROMEO 147 T SPARK LUSSO 3DR MET BLUE AC, CD PLAYER, SAT NAV ALLOYS

£1,995

£1,695

**2000 W AUDI A3** 1.8T, 3DR MET SILVER, FSH, AC, ALLOYS, 6 DISC CD PLAYER

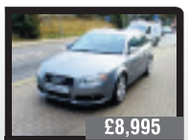

£8,995

06 06 AUDI A4 SLINE TDI 2.7 AUTO ESTATE, METALIC GREY, ONE OWNER, FULL SERVICE HISTORY, SAT NAV, REAR PARKING SENSORS, ALLOYS, CRUISE, CLIMATE CONTROL, FRONT

WAS £2,995
NOW £2,495

**07 07 CHEVROLET TACUMA,** AUTO, 5DR, MET BLUE, AC, ALLOYS, CD PLAYER

## CAR OF THE WEEK

**04 54 PEUGEOT 307 CC CONVERTABLE MET RED, 62K FSH, AC, ALLOYS, RCL, EW, BLACK LEATHER INTERIOR CD PLAYER.**
**£4,995**

**01 51 CITROEN PICCASSO 1.6**

5 DR METALLIN GREEN, RCL, EW, PS, CD PLAYER.

£1,495

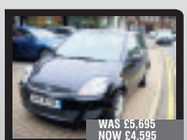

WAS £5,695
NOW £4,595

**08 08 FORD FIESTA 14 STYLE TDCI,** 5 DR, DIAMOND BLACK, RCL, EW, CD PLAYER, ONE OWNER, FSH

£5,295

**07 57 FORD FOCUS ZETEC CLIMATE TDCI,** 5 DR, MET GREY, ONE OWNER, FSH, AC, ALLOYS, CD PLAYER.

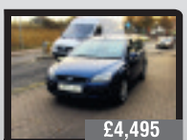

£4,495

**06 56 FORD FOCUS 1.6 LX TDCI ESTATE** MET BLUE, RCL, EW, AC, CD PLAYER.

£4,495

**07 07 FORD FOCUS 2.0 TDCI** 5 DR, MET RED, RCL, EW, CD PLAYER, AC, ALLOYS, ONE OWNER, FSH.

£4,995

**06 56 FORD FOCUS 2.0 TCDI GHIA** 5DR, BLACK, ONE OWNER, FSH, AC, ALLOYS, RCL, EW, CD PLAYER.

£6,495

**08 58 FORD MONDEO 2.0 TITANIUM TDCI,** 5 DR, SILVER, ONE OWNER, FSH, AC, ALLOYS, RCL, CD PLAYER, EW

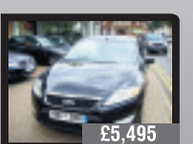

£5,495

**07 57 FORD MONDEO 18 TDCI ZETEC, 5DR,** BLACK, AC, ALLOYS, CD PLAYER, 6 SPEED, CRUISE CONTROL, ONE OWNER, FSH

£5,495

**06 06 KIA SEDONA LE 2.9 DIESEL** 7 SEATER 43,000 MILES FSH, ONE ONWER, CD PLAYER, AC, ALLOYS

07 07 LEXUS IS 220 DIESEL MET GREY BLACK LEATHER, FSH H,S GREY, LES ENTRE, START, ALLOYS, SAT NAV, PARKING SENSOR

£8,995

WAS £7,495
NOW £5,995

**03 03 MERCEDES BENZ S350,** SILVER MET, ONE OWNER, FSH, SAT NAV, BLACK LEATHER, PARKING SENSOR, ESR, ES HS, RCL E4W, FACE LIFT MODEL,ALLOYS, CRUISECONTROL, CD PLAYER.

£4,995

**03 03 MERCEDES C220 CLASSIS SE AUTO** MET BLUE, AC, ALLOYS, FSH, CD PLAYER

WAS £5,295
NOW £4,995

**03 03 MITSUBSHI 4X4,** DOUBLE CAB 4X4 PICK UP, MET GREEN/SILVER, CD PLAYER, ALLOYS, TOW-BAR, CARRY BOY TOP.

03 53 MONDEO 20 TDCI 5DR GHLA ONE ONWER FSH, AC ALLOY CD PLAYER

£3,895

WAS £4,995
NOW £4,695

**08 08 PEUGEOT 16 307 HDI ESTATE,** SILVER, AC, ALLOYS, ONE OWNER, FSH

£3,195

**03 53 PEUGEOT 2.0 HDI** 5 DR, SILVER, 69K, FSH, RCL, EW, AC, ALLOYS

£2,695

**03 53 PEUGEOT 2.0 HDI** 5 DR, SILVER, FSH, RCL, EW, AC, ALLOYS

03 53 RANGE ROVER 30 TD6 VOGUE AUTO MET BLUE CREAM LEATHER ALLOYS CHROME SIDE, STEP + HANDLE

POA

SAVE £1000

WAS £5,995
NOW £5,495

**SAAB 95 AIRFLOW ISO DT SUN,** MET BLUE, ONE OWNER, FSH, ALLOYS, A/C, 7900K

SAVE £500

WAS £6,995
NOW £5,995

**07 57 TOYOTA AVENSIS 2.2 D42 T180,** 5 DOOR, METALLIC GREY, ONE OWNER, FSH, ALLOYS, AIR CON. 86K

£3,995

**02 02 TOYOTA MR2 ROADSTAR CONVERTIBLE,** SILVER, FTSH, BLACK LEATHER, ALLOYS, RCL, EW.

£5,295

**07 57 VAUXHALL ASTRA 17 CDTI SX1 5DR,** MERCURY GREY, ONE ONWER, FSH, AC, ALLOYS CD PLAYER.

WAS £5295 NOW
£4,995 + VAT

**08 08 VAUXHALL ASTRA 17 SXI CDTI ESTATE,** MET BLACK, ONE OWNER, FSH, AC, ALLOYS, CD PLAYER, RCL, EW, FRONT FOGS

WAS £4695 NOW
£4,295

**08 58 VAUXHALL ASTRA 17 CDTI ESTATE CLUB,** PLATINUM MET, CD PLAYER, AC, ONE OWNER, FSH

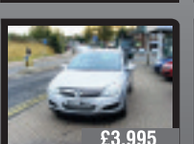

£3,995

**07 57 VAUXHALL ASTRA 1.6 LIFE** 5 DR, FSH, MET SILVER, CL, EW, AC.

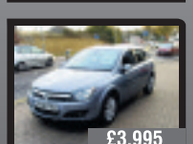

£3,995

**06 06 VAUXHALL ASTRA 16 DESIGN 5DR** MET BLUE, AC, ALLOYS, RCL, EW, CD PLAYER

£2,495

**02 52 VAUXHALL ASTRA 2.0 TURBO** 5DR, SILVER, RCL, EW, CD PLAYER, AC, ALLOYS

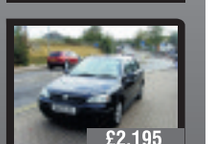

£2,195

**03 03 VAUXHALL ASTRA 1.6 CLUB AUTOMATIC** 5DR, MET BLUE, CD PLAYER, A/C, RCL, E/W

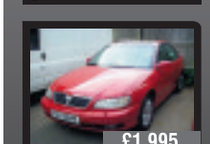

£1,995

**03 52 VAUXHALL OMEGA 2.2 CDX** SLN, RED, AC, ALLOYS, FSH

**08 08 VAUXHALL VECTRA SRI**

5 DR, 150 BHP, MET RED, 1 OWNER, FSH, RCL, EW, AC, ALLOYS, FRONT FOGS, CD PLAYER.

£4,995

WAS £3,695
NOW £3,195

**07 07 VAUXHALL VECTRA 1.8** 5 DR, FLAME RED, AC, CD PLAYER

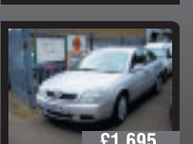

£1,695

**02 52 VAUXHALL VECTRA 2.2 DTI** 5DR, SILVER, RCL, EW, AC, CD PLAYER

£5,495

**09 09 VAUXHALL ZAFIA 1.6 EXCLUSIVE** 5DR, MET BLUE, RCL, EW, CD PLAYER, FSH.

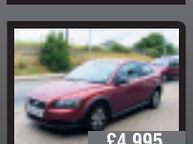

£4,995

**07 07 VOLVO C30 16S 3DR,** MET RED, CLIMATE, ALLOYS, ONE OWNER, FSH, 53K

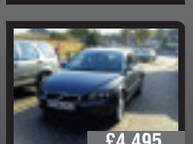

£4,495

**06 56 VOLVO 1.6 S40 D.(E4)** MET GREY, AC, ALLOYS, RCL, EW.

WAS £6595
£5,995

**08 08 VW PASSAT 2.0 TDI S ESTATE,** SILVER, ONE OWNER, FSH, CD PLAYER, RCL, EW, AC, ALLOYS.

was £4,995 +vat
now £4,595 + VAT

**04 04 FORD TRANSIT 350LWB** JUMBO VAN WHITE, SIDE LOADING DOOR

WAS £3,995 NOW
£3,695 + vat

**06 06 FORD TRANSIT CONNECT TDCI LWB,** HIGH ROOF, SIDE LOADING DOOR, RCL, ONE OWNER, FSH

was £10,000 +vat
now £9,600 + VAT

**06 06 IVECO DAILY 3920CC** CAR TRANSPORTER

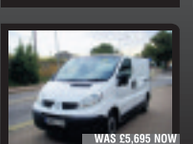

WAS £5,695 NOW
£4,995 + VAT

**08 08 RENUALT TRAFFIC 11S DCI SWB,** SIDE LOADING DOOR, A/C, E/W, RCL, CD PLAYER. WHITE

was £2,995 +vat
now £2,595 +VAT

**04 54 TRANSIT VAN DIESEL MWB,** HIGH ROOF, SIDE LODAING DOOR, WHITE.

was £3,495 now
£3,295

**07 57 VAUXHALL COMBO 13 CDTI VAN,** WHITE, SIDE LOADING DOOR, CHOICE OF TWO

**04 54 NISSAN PRIMASTAR DCI 100 SE**

SOLD

5WB VAN, SILVER MET, EW, RCL, CD PLAYER.

£3,995 +VAT

£5,695 ONO

**07 57 FORD TRANSIT VAN 2.0 TDCI** 5WB, RCL, SIDE LOADING DOOR, ONE OWNER, FSH, CD PLAYER.

**194-200 KINGSTHORPE GROVE, NORTHAMPTON NN2 6PD**
**OPENING TIMES: Monday-Saturday 9am - 6pm, Sunday 10.30 - 4.30pm**
**Out of hours viewing available 6pm - 9pm by appointment only.**

**Please call 01604 716078 to make your appointment.**

**Indoor heated showroom Selection of 30 Part X vehicles. Please call for details**

**FINANCE AVAILABLE AT 6% APR MONTHLY PAYMENTS FROM AS LITTLE AS £71.92 SUBJECT TO STATUS**

**FINANCE EXAMPLE**: Cash Price £5,495 - Deposit £1,000 - Total Amount Credit £4,495 - Rate of Fixed Interest 6.00% - Acceptance Fee £199 - Vehicle Protection Payment £90 - Monthly Payments £123.59 48 Payments - Total Amount Payable £6,932.32 - APR 15.3% - Example Based on Saab 95 Diesel 07/57 (Box 32)

WWW.DANETREGARAGE.CO.UK

# DANETRE GARAGE

FRIENDLY FAMILY OWNED BUSINESS AND LARGEST SELECTION OF USED CARS IN DAVENTRY

USED OFFER
VAUXHALL TIGRA 1.8 EXCLUSIV
2 DOORS, 24,090 MILES, 36.7 MPG
£5,996

USED OFFER
VAUXHALL CORSA 1.0 ACTIVE
3 DOORS, 16,136 MILES, 50.4 MPG
£6,699

USED OFFER
VAUXHALL ASTRA 1.9 TWIN TOP
3 DOORS, 42,000 MILES, 46.3 MPG
£9,490

USED OFFER
VAUXHALL VECTRA 1.8 VVT
5 DOORS, 16,522 MILES, 39.2 MPG
£6,590

USED OFFER
VAUXHALL CORSA 1.2 DESIGN 16V
5 DOORS, 4,730 MILES, 48.7 MPG
£7,499

USED OFFER
VAUXHALL ZAFIRA 1.9 SRI SX
5 DOORS, 8,628 MILES, 47.1 MPG
£15,996

USED OFFER
KIA CEED 1.4 SR-7
5 DOORS, 13,003 MILES, 46.3 MPG
£6,990

USED OFFER
VAUXHALL ASTRA 1.6 BREEZE
5 DOORS, 20,640 MILES, 43.5 MPG
£6,990

USED OFFER
VAUXHALL ASTRA 1.8 SRI 16V XP
3 DOORS,12,666 MILES, 38.7 MPG
£9,490

USED OFFER
VAUXHALL INSIGNIA 2.0 EXCLUSIV
5 DOORS, 29,894 MILES, 41.7 MPG
£11,499

USED OFFER
VAUXHALL VECTRA 1.8 VVT SRI
5 DOORS, 28,938 MILES, 39.2 MPG
£6,699

USED OFFER
VAUXHALL MERIVA 1.6 CLUB 16V
5 DOORS, 31,289 MILES, 42.2 MPG
£6,490

USED OFFER
VAUXHALL ZAFIRA 1.6 LIFE 16V
5 DOORS, 43,625 MILES, 38.7 MPG
£5,690

USED OFFER
VAUXHALL MERIVA 1.3 EXCLUSIV
5 DOORS, 14,720 MILES, 57.6 MPG
£10,999

USED OFFER
VAUXHALL CORSA 1.4 SXI A/C
5 DOORS, 23,115 MILES, 46.3 MPG
£8,490

USED OFFER
VAUXHALL INSIGNIA 2.0 SE NAV
5 DOORS, 9,583 MILES, 45.6 MPG
£17,990

USED OFFER
VAUXHALL INSIGNIA 1.8 EXCLUSIV
5 DOORS, 32,725 MILES, 36.2 MPG
£10,490

USED OFFER
VAUXHALL ASTRA 1.6 BREEZE 16V
5 DOORS, 35,000 MILES, 42.8 MPG
£4,799

USED OFFER
VAUXHALL ASTRA 1.4 SXI 16V
5 DOORS, 26,827 MILES, 46.3 MPG
£8,690

STAR BUY

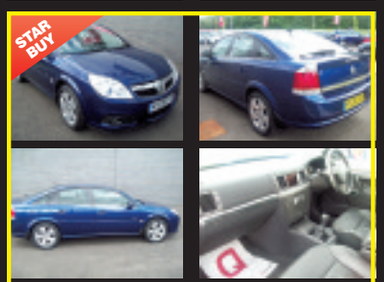

## VAUXHALL VECTRA 2.2 ELITE

06-06 PLATE, 27,000 MILES, LEATHER, CLIMATE CONTROL, ALLOYS, FULL ELECTRICS, SAT-NAV, 12MTHS WARRANTY & MOT

**Only £4496**

USED OFFER
VAUXHALL TIGRA 18 SPORT 16V
2 DOORS, 17,805 MILES, 36.7 MPG
£5,990

USED OFFER
VAUXHALL INSIGNIA 2.0 EXCLUSIV
5 DOORS, 7,268 MILES, 48.4 MPG
£14,990

USED OFFER
SUZUKI SWIFT 1.3 GLX
3 DOORS, 49,500 MILES, 46.3 MPG
£5,995

USED OFFER
VAUXHALL ASTRA 1.8 SRI 16V XP
5 DOORS, 37,000 MILES, 38.7 MPG
£6,990

USED OFFER
VAUXHALL ASTRA 1.6 TWIN TOP
3 DOORS, 46,000 MILES, 40.4 MPG
£6,590

USED OFFER
VAUXHALL CORSA 1.3 SXI AC
3 DOORS, 7,500 MILES, 64.2 MPG
£11,490

USED OFFER
PEUGEOT 207 1.4 S
5 DOORS, 9,112 MILES, 46.3 MPG
£6,870

USED OFFER
VAUXHALL ASTRA 1.6 CLUB 12
5 DOORS, 50,037 MILES, 40.4 MPG
£2,890

USED OFFER
VAUXHALL CORSA 1.2 CLUB A/C
5 DOORS, 11,700 MILES, 48.7 MPG
£7,490

USED OFFER
VAUXHALL ASTRA 1.6 SRI
3 DOORS, 8,554 MILES, 43.5 MPG
£9,789

USED OFFER
VAUXHALL CORSA 1.2 ACTIVE 16V
3 DOORS, 25,739 MILES, 53.4 MPG
£4,499

USED OFFER
CITROEN XSARA 1.6 PICASSO
5 DOORS, 45,000 MILES, 38.7 MPG
£4,490

USED OFFER
VAUXHALL ASTRA 1.6 SXI
3 DOORS, 21,500 MILES, 43.5 MPG
£7,490

USED OFFER
VAUXHALL VECTRA 2.2 ELITE 16V
5 DOORS, 27,099 MILES, 36.7 MPG
£4,499

USED OFFER
VAUXHALL ASTRA 1.4 CLUB 16V
5 DOORS, 52,000 MILES, 44.8 MPG
£4,490

USED OFFER
VAUXHALL ZAFIRA 1.6 EXCLUSIV
5 DOORS, 17,447 MILES, 38.7 MPG
£7,990

USED OFFER
CITROEN C1 1.0 VIBE
3 DOORS, 45,567 MILES, 61.4 MPG
£4,299

USED OFFER
VAUXHALL ASTRA 1.8 SRI 16V E4
5 DOORS, 55,124 MILES, 37.7 MPG
£6,290

USED OFFER
VAUXHALL ASTRA 1.3 LIFE CDTI
5 DOORS, 26,093 MILES, 58.9MPG
£6,999

USED OFFER
VAUXHALL INSIGNIA 1.8 EXCLUSIV
5 DOORS, 2,534 MILES, 37.2 MPG
£12,990

USED OFFER
VAUXHALL CORSA 1.4 CLUB A/C
3 DOORS, 16,810 MILES, 40.9 MPG
£5,990

USED OFFER
FIAT BRAVO 1.9 ACTIVE 120
5 DOORS, 40,824 MILES, 53.3 MPG
£6,490

USED OFFER
NISSAN NOTE 1.4 ACENTA
5 DOORS, 18,203 MILES, 44.8 MPG
£6,890

USED OFFER
TOYOTA AYGO 1.0 PLATINUM
5 DOORS, 31,000 MILES, 61.4 MPG
£5,990

USED OFFER
MINI 1.6 COOPER
2 DOORS, 63,168 MILES, 38.7 MPG
£6,499

## DANETRE VAN CENTRE

USED OFFER
CITROEN DISPATCH 2.0 1200L1HI
66,000 MILES
£5,999

USED OFFER
VAUXHALL VIVARO 2.0 2700 CDTI
10 MILES, 38.7 MPG
£11,990

USED OFFER
VAUXHALL VIVARO 2.0 2700 CDTI
12,000 MILES, 38.2 MPG
£9,990

USED OFFER
VAUXHALL ASTRAVAN 1.7 CDTI CLUB 5,000 MILES, 38.2 MPG
£9,490

USED OFFER
VAUXHALL ASTRAVAN 1.7 CDTI
5,815 MILES, 56.5 MPG
£9,990

USED OFFER
VAUXHALL COMBOVAN 1.2 1700
5,000 MILES, 55.4 MPG
£7,990

USED OFFER
VIVARO 115 PS PRE REGISTERED VIVARO, DELIVERY MILES.
£12,495

USED OFFER
VIVARO 90 PS PRE REGISTERED VIVARO DELIVERY MILES
£11,995

DANETRE GARAGE
WEST MARCH | DAVENTRY | NN11 4SA
T:0845 4215030

- ✓12 MONTH WARRANTY
- ✓FULLY SERVICED
- ✓FULL MOT & VALETED
- ✓HPI & HISTORY CHECKED

# WOOTTON TYRES & EXHAUSTS

NEW TYRES FROM £18.99

ALL PRICES INCLUDE VAT, FITTING, VALVE & BALANCE

100'S IN STOCK WHILE-U-WAIT

DUNLOP, MICHELIN, GOODYEAR ALL LEADING BRANDS

WHEEL ALIGNMENT

PROFESSIONALLY FITTED & BALANCED

STAR BUYS

165X13 KUMHO £28.95 all in

155X13 KUMHO £24.95 all in

## DISCOUNT EXHAUST CENTRE

probably the best prices in town

- FULL & PART SYSTEMS FITTED
- 2 YEARS WARRANTY
- LARGE STOCKS HELD

Unit 9, Wootton Trading Estate www.thetyrecentre.com

tel: 01604 660644

Est 1996

# Christmas in Rio...!

Bells Kia Northampton are pleased to offer a limited number of Delivery Mileage Kia RIO Diesels with massive savings on new, **0% finance and a Full Seven Year/100,000 mile Warranty.**
Christmas really has come early but only at Bells Kia Northampton.

- 11 Plate
- Under 100miles
- Choice of metallic colours
- Alloy Wheels
- Air Conditioning
- Four Electric Windows
- ESP & Front Fog Lights
- Remote Control Central Locking
- Only £30pa Road Tax
- 2 Years Roadside Assistance
- Combined 62.8mpg

**ONLY**
# £8995

Fantastic Finance
0% Representative APR

## But hurry...

Christmas comes but once a year and this offer is strictly subject to availability.

Quality comes with a 7 year warranty. KIA

**Bells Kia** Bedford Road, Northampton, NN1 5NT, **01604 621363**
Situated next door to Bells Volvo sales@bellskia.co.uk www.dealers.kia.co.uk/bellsmotorgroup

Motability
The leading car scheme for disabled people

Warranty terms and conditions apply, maximum amount of credit £7000, Finance subject to status, Terms and conditions apply, applicants must be over 18, guarantees and indemnities may be required, Kia Financial Services RH1 1SR.

RENAULT QUALITY MADE

**Allen**Renault

Fairground Way, Riverside Retail Park Northampton NN3 9HU

**01604 417500**

**www.allenrenault.com**

RENAULT

Finance subject to status, terms and conditions apply, retail sales only. A document fee of £56 with every purchase. Excludes Pzaz and sport models.

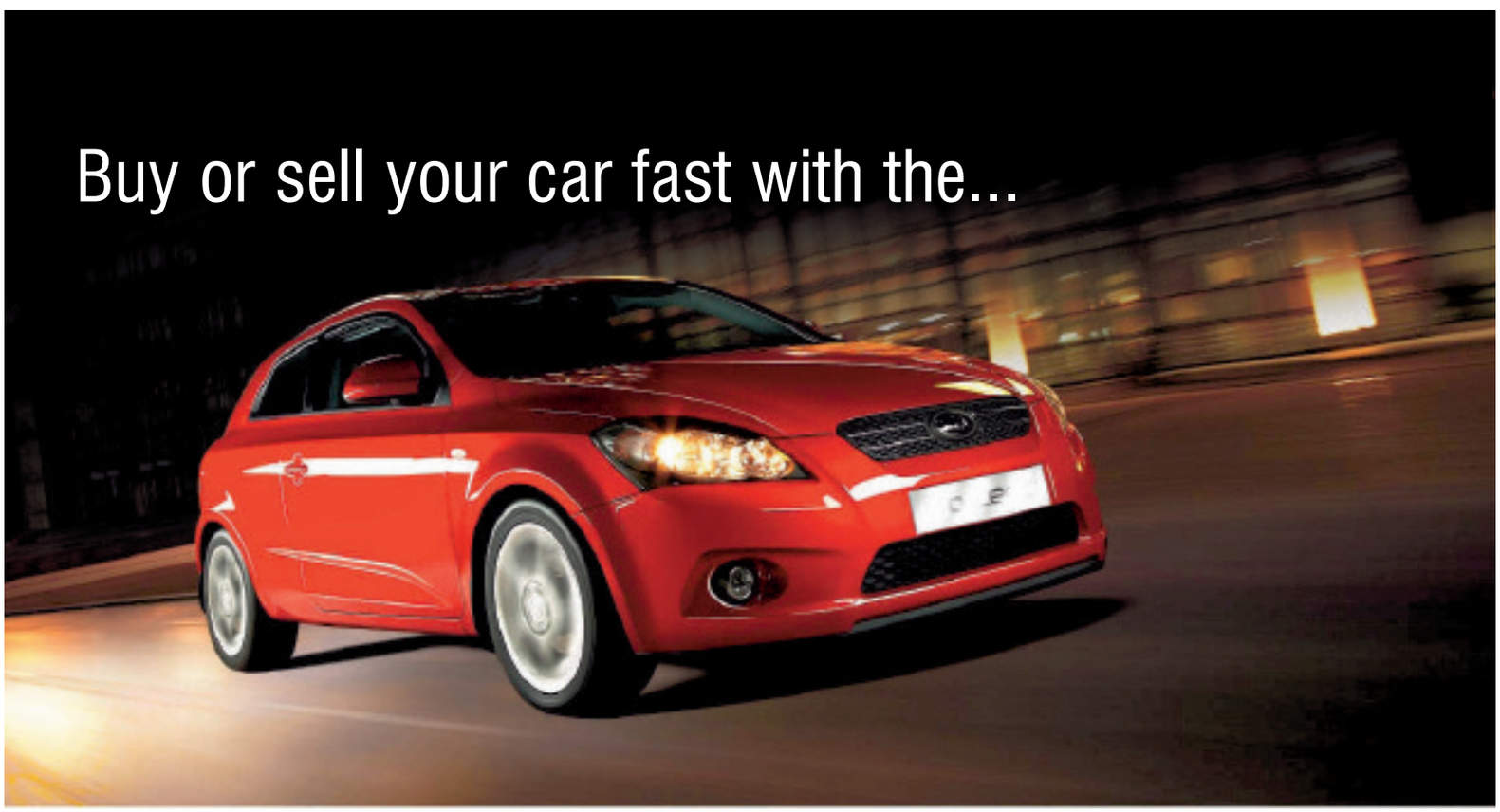


**Herald&Post** t:01604 614673
email: motors.direct@hpnorthants.co.uk

# CRYSTAL MOTOR COMPANY Ltd

www.crystalmotorcompany.co.uk 01604 708881

### BMW

07/07 BMW 120 D SE, 59,000, fsh, 3 Keepers, 2 Keys, Black ....£9,995
57/07 BMW 318 D SE, 88,000, fsh, 2 Keepers, 2 Keys, Silver ....£9,995
06/06 BMW 318D SE, 66,000 fsh, 1 Keeper, 2 Keys, Grey ....£8,995
07/07 BMW 318 D ES ESTATE, 55,000, history, 2 Keepers, Black ....£9,995
04/04 BMW 325 CI SPORT CONVERTIBLE. 41,000, fsh bmw history, Silver ....£8,999

### CHEVROLET

08/08 CHEVROLET KALOS S 1.2, 75,000, fsh, 2 Keepers, 2 Keys, Blue ....£2,995
58/08 CHEVROLET LACETTI SX.31,000, fsh, 2 Keepers, Silver ....£3,395

### FIAT

07/07 FIAT DOBLO ACTIVE HIGH ROOF,48,000, fsh, 2 Keepers, Blue ....£4,299

### FORD

03/03 FORD MONDEO LX TDCI ESTATE 107,000, 4 Keepers, Blue ....£2,995
07/07 FORD MONDEO EDGE TDCI, 96,000, fsh, 1 Keeper, Blue ....£5,999
08/08 FORD MONDEO EDGE TDCI ESTATE, 90,000, fsh, 1 Keeper, Blue ....£6,995
58/08 FORD MONDEO EDGE TDCI 83,000, 1 Keeper, 2 Keys, Black ....£6,495
06/06 FORD FOCUS TITANIUM TDCI, 103,000, fsh, 2 Keepers, Black ....£4,995
08/08 FORD FOCUS ZETEC TD 109, 70,000, fsh, 1 Keeper, alloy wheels ....£6,995
58/08 FORD MONDEO EDGE TDCI, 83,000, fsh, 1 Keeper, 2 Keys, Black ....£6,995
01/51 FORD MONDEO ZETEC, 90,000, 2 Keepers, Blue ....£1,595
07/07 FORD MONDEO EDGE TDCI, 96,000, fsh, 1 Keepers, Blue ....£5,999
08/08 FORD MONDEO ZETEC TDCI EST, 96,000, fsh 1 Keeper, 2 Keys, Blue ....£6,995
03/03 FORD MONDEO LX TDCI ESTATE, 107,000, 4 Keepers, Blue ....£2,995
00/W FORD MONDEO ST 24 V6, 125,000, Silver ..£1,795
08/08 FORD FOCUS ZETEC TD 109, 70,000, fsh, 1 Keeper, Blue ....£6,995
06/06 FORD FOCUS TITANIUM TDCI, 103,000, fsh, 2 Keepers, Black ....£4,995
05/05 FORD KA SPORT, 40,000, 2 Keepers, Blue ..£2,995
06 06 FORD C-MAX, power steering, electric windows, blue ....£4,495
07 07 FORD FIESTA DIESEL, 5dr, red, £37 per year road tax ....£4,495
56/06 FORD FIESTA, red, power steering, central locking, power steering ....£4,495

### HONDA

03/03 HONDA JAZZ, blue, ....£3,995

### JAGUAR

53/03 JAGUAR X TYPE CLASSIC D, 104,000, 2 Keeper, fsh, 2 Keys, Silver ....£3,995
02/02 JAGUAR X TYPE V6 SPORT, 90,000, Ready To Go, Green ....£3,295
00/W JAGUAR S-TYPE V6 SE SALOON AUTO,136,000, 8 Keepers, Green ....£2,495

### MINI'S

06/06 MINI ONE, blue paintwork, 15,000 miles, leather interior ....£6,995
06/56 MINI COOPER FACELIFT MODEL, white roof, a/c ....£6,995
07/07 MINI COOPER AUTO, brg, a/c, leather interior, lots of extras ....£9995
06/06 MINI ONE, in silver, alloy wheels, air conditionin ....£6695
55/05 MINI COOPER 1.6, electric windows, 77,000, Black, leather, alloys, ....£6,995
55/05 MINI COOPER 57,000, Astro Black, air conditioning, leather, alloys ....£6,495
05/05 MINI ONE, 51,000, Chilli Red, alloy wheels £5,995
54/04 MINI COOPER, 70,000, fsh, 2 Keys, Red, air conditioning, ....£5,995
51/01 MINI COOPER, 67,000, fsh, 2 Keys, 3 Keepers, Pure Silver ....£4,995
55/05 MINI COOPER CONVERTABLE 88,000 fsh,1 Keeper, Pepper White ....£6,995
05/05 MINI COOPER S, 93,000, fsh, 2 Keys, 2 Keepers, Panther Black ....£5,995
51/01 MINI ONE, 78,000, fsh, 3 Keepers, Pure Silver ....£4,795
04/04 MINI ONE CONVERTIBLE, 42,000, fsh, full Leather, Green ....£6,795

### MG

03/03 MG ZR.71,000, 3 Keepers, Electric Windows, Metallic Grey ....£2,795

### PEUGEOT

56/06 PEUGEOT 1007, 53,000, Grey ....£4,795
56/06 PEUGEOT 207 S HDI 90, 68,000, fsh, 1 Keeper, 2 Keys, Blue ....£5,495
08/08 PEUGEOT 207 S HDI, 70,000, fsh, 1 Keeper, Grey ....£6,795
55/05 PEUGEOT 206 SPORT, 58,000, 3 Keepers, Grey ....£3,995
57/07 PEUGEOT 307 SPORT, 35,000, fsh, 2 Keepers, Black £5,795
56/06 PEUGEOT 207 S HDI 90, 68,000, fsh, 1 Keeper, 2 Keys, Blue ....£5,495
07/07 PEUGEOT 307 S HDI, 63,000, fsh, 3 Keepers, Grey £5,495

### RENAULT

53/03 RENAULT MEGANE EXPRESSION SALOON, 82,000, fsh, Beige ....£2,799
55/05 RENAULT MEGANE OASIS ESTATE, 54,000, 3 Keepers, Red ....£3,495
07/07 RENAULT MEGANE DYNAMIQUE DCI 106 96k, fsh, 1 keeper, Grey ....£4,495
52/03 RENAULT CLIO DYNAMIQUE 1.2, 76,000, Tax 12.11, 1 Keeper, Blue ....£2,995
07/07 RENAULT CLIO EXPRESSION 1.2, 2 Keepers, Blue ....£4,799

### SAAB

56/07 SAAB 93 AIRFLOW 150 DT.89,000, fsh, 3 Keepers, Grey ....£4,799

### SMART

54/04 SMART FORFOUR PASSION, 47,000, fsh, 2 Keepers, Glass Roof, Silver ....£3,995

### SUZUKI

03/03 SUZUKI GAND VITARA 16V SE. 50,000, 2 Keepers, Green ....£3,995

### TOYOTA

58/08 TOYOTA AYGO PLATINUM VVTI 1.0, 9000, fsh, Silver £6,495

### VAUXHALL

04/04 VAUXHALL CORSA SXI, 62,000, fsh, Black ..£2,995
05/05 VAUXHALL ASTRA LIFE CDTI ESTATE, 104,000, 1 Keeper, White ....£3,499
07/07 VAUXHALL ASTRA SRI CDTI 1.9 140 BHP ..£7,995
07/07 VAUXHALL ZAFIRA LIFE CDTI 120 4G, 68,000, fsh, 7 Seats, 1 keeper, ....£6,995
55/05 VAUXHALL ZAFIRA L BREEZE, 73,000, Tax 06.12, 2 Keepers ....£4,495
05/05 VAUXHALL ASTRA LIFE CDTI 104,000, 1 Keeper, 2 Keys, White ....£3,499
55/05 VAUXHALL ASTRA CLUB CDTI ESTATE 48,000, 3 Keepers, Blue ....£4,495
02/02 VAUXHALL CORSA, green ....£2,495

### VOLKSWAGEN

57/07 VW GOLF GT TDI SPORT 68,000, fsh, 2 Keepers, 2 Keys, Blue ....£9,995
08/08 VW GOLF BLUEMOTION MATCH TDI. 83k, fsh, 1 Keeper, Black ....£8,495
09/09 VW GOLF GT TDI 140, 75,000, 1 Keeper, White ....£14,495
53/03 VW BEETLE, 40,000, Purple ....£4,995

### VOLVO

54/04 VOLVO C70 T CONVERTIBLE, 63000, 2 Keepers, Silver ....£4995

### 4X4

08/08 LAND ROVER FREELANDER HSE TD4, 72,000, 1 Keeper, Sat Nav ....£14,995
05/05 LAND ROVER FREELANDER XEI, 46,000, 2 Keepers, Silver ....£5,785
06/06 LAND ROVER FREELANDER, Grey, alloy wheels, electric windows ....£7,495
07/07 MITUBISHI SHOGUN SPORT TROJAN. 97,000, full mitsubishi history ....£POA
08/08 MITSUBISHI L200 ANIMAL DI-D.33,000, full mitsubishi history, ....£POA
57/07 MITSUBISHI L200 WARRIOR DI-D, AUTO, 59k, full mitsubishi history ....£POA
08/08 MITSUBISHI L200 WARRIOR DI-D 67,000, full mitsubishi history, ....£POA
58/08 MITSUBISHI L200 WARRIOR DI-D AUTO, 33k, full mitsubishi history ....£POA
08/08 MITSUBISHI L200 WARRIOR DI-D, 54,000, full mitsubishi history, ....£POA
57/07 MITSUBISHI L200 WARRIOR DI-D. 68,000, full mitsubishi history, ....£POA
57/07 MITSUBISHI L200 WARRIOR DI-D, 34,000, no history ....£POA
54/04 MITSUBISHI L200 WARRIOR, 97,000, fsh, Black ....£5,995 PLUS VAT

### MOTABILITY VEHICLES

56/06 FIAT DOBLO, Wheel Chair Ramp, 5 Seats ..£6,795
56/06 RENAULT MASTER AUTO, Wheel Chair Ramp, 5 Seats, 2 Chair Spaces ....£8,995

### PX TO CLEAR

03/03 VAUXHALL ASTRA LS, 80,000, 4 Keepers, Blue ....£2,495
00/X NISSAN ALMERA ACTIV, 60,000, 2 Keepers, Silver ....£1,695
00/X FIAT PUNTO, Green ....£1,795
00/X VAUXHALL ZAFIRA ....£POA
00/W VAUXHALL ASTRA LS DI, Blue ....£POA

## 4X4 CENTRE OPENING SOON

Wellingborough Road
Phone 01604 708881 for details

## GOLD PACKAGE

ALL CARS TAXED
SERVICE & CAMBELT (IF APPLICABLE)
FULL SERVICE INSPECTION
WARRANTY ON ALL VEHICLES
FULL VALET
CD PLAYER IN EVERY CAR
FULL HPI CHECK, DOC FEE APPLIES
SUBJECT TO SCREEN PRICE

All our vehicles have been checked with HPI
Checked for theft, insurance write-offs and outstanding finance

## CAN'T GET FINANCE?

YOU'VE TRIED THE REST NOW COME TO THE BEST

## WE WILL BUY ANY CAR - TOP PRICES PAID FOR QUALITY USED VEHICLES

Crystal Motor Company Ltd, Rothersthorpe Road, Northampton, Northants, NN4 8HZ

OPEN - 8am - 7pm Monday - Saturday, 10am - 4pm Sunday

---

find 1000's of cars locally

motors.co.uk

---

# Templeton's Garage

BOSCH Service

Sanders Lodge Industrial Estate,
Rushden, Northants NN10 6BQ.
Telephone: 01933 355435

### STAR BUY

**2005 (05) BENTLEY G.T Continental 6.0 V12 Twin Turbo,** met blue, full cream leather, electric seats, windows, mirrors, sat nav, m/f/s wheels, cruise control, phone climate control, a/c, fully loaded, FSH, 67,000 miles ....**£34,995**

### HATCHBACKS

**2004 (54) HONDA JAZZ 1.4 SE Sport,** met silver, black cloth trim, electric pack, air con, alloys, m/f/s/wheel, PAS, ABS, 5 door, as new, only 4,000 miles....**£4,995**

### PRESTIGE

**2007 (57) JAGUAR 'X' Type 2.0 D SE,** met blue, full beige leather trim, electric windows, mirrors, heated seats, blue tooth, sat nav, M/S/F wheel, PAS, ABS, alloys, a/bags, climate control, a/con, cruise control, FSH, 75,000 miles (45 MPG) ....**£7,495**

**2006 (55) JAGUAR S Type 3.0 SE Auto,** met blue, full beige leather trim, heated seats, electric seats, windows, mirrors, PAS, ABS, alloys, climate control, air con, cruise control, sat nav, blue tooth, park sensor, FJSH, only 49,000 ....**£6,995**

**2001 (51) BMW 320i SE,** 4dr, met silver, cloth trim, electric windows, mirrors, PAS, ABS, a/bags, alloys, m/f/s wheels, climate control air con, FSH, only 78,000 miles, very clean ..**£3,495**

### 4x4

**2004 (04) TOYOTA RAV 4 2.0 D4D XT4 Diesel,** 5dr, met silver, full black leather, electric windows, mirrors, sunroof, climate control, air con, PAS, ABS, a/bags, alloys, side steps, p/glass, roof spoiler, tow bar, radio/CD, FSH, 73,000 miles, very clean....**£7,995**

**2004 (54) BMW X5 3.0 D SPORT,** met black, full black leather, heated seats, electric windows, mirrors, comas pack, sat nav, bluetooth, zenzon h/lamp & washes, 19" alloys, PAS, ABS, a/bags, pan sunroof, m/f/s/wheel, air con, fully loaded, FSH, 75,000 miles....**£13,995**

### SPORT

**2002 (52) PORSCHE 996 TURBO X50 Pack,** met black, full black leather trim, electric seats, mirrors, s/roof, windows, sat nav, phone, pcm, PAS, ABS, new alloys, full loaded FSH, 62,000 miles....**£29,995**

**1999 (V) PORSCHE 996 3.4 Convertible Auto Tip,** met black, full grey leather seats, electric windows, mirrors, PAS, ABS, a/bags, alloys, FSH, 75,000 miles, Hard Top....**£14,995**

**2003 (53) BMW M3,** phoenix yellow, full black leather trim, electric pack, sat nav, 19" alloys, SMG gear box, xenons, PDC, heated seats, fully loaded, FSH, 126,000 miles ....**£8,995**

**2004 (54) AUDI A3 2.0 TDi Sport,** met black, full leather sport seats, climate control, air con, electric windows mirrors, airbags, PAS, ABS, alloys, cruise control, FSH, 68,000 miles, very clean....**£7,495**

**2000 (W) MERCEDES SLK 320,** met blue, full black leather trim,heated seats, PAS, ABS, AMG alloys, electric windows, mirrors, roo, air con, 6 speed manual, FSH, only 47,000 miles, very clean....**£5,495**

**2003 (53) BMW 330i Sport Auto Saloon,** met blue, full black leather trim, electric pack cruise control, climate control, air con, 18" MV alloys, sport seats, M/F/S wheel, PAS, ABS, a/bags, FSH, 83,000 miles ....**£4,995**

### DIESEL

**2004 (54) AUDI A4 1.9 TDi SE (105 bhp),** met silver, black leather trim, electric pack, PAS, ABS, a/bags, alloys, a/con, radio/CD, full service history, only 67,000 miles (50mpg) ....**£6,495**

**2001 (Y) AUDI A6 2.5 TDi Quattro Est,** met grey, full black leather trim, electric windows, mirrors, climate control, air con, 6 speed manual, PAS, ABS, a/bags, alloys, radio/CD + changer, xenon head lamps, FSH, 106,000 miles...**£4,995**

### PART EXCHANGE

**2001 (Y) MERCEDES CLK 230 Kompressor Avantgarde Auto,** met dark blue, full grey leather, alloys, PAS, ABS, m/f/s/wheel, air con, radio/CD, FSH, 102,000 miles....**£3,250**

**01933 355435 / 07799 194187**

Sports & Performance Car Specialists
INDEPENDENT PORSCHE SPECIALISTS
Email: templetonsgarage@btconnect.com

Shell

---

# You want to buy a second-hand car.

But it has to be manual.

It's just not as much fun driving automatics.

**There are many ways to search at**

motors.co.uk

Your search ends here.

Follow us on Twitter

Join us on Facebook

In partnership with Herald&Post
www.motors.co.uk/heraldandpost

# JOHN'S MOTORS

**PEUGEOT COACHBUILT MOTORHOME 2.0L petrol,** 4 berth, in immaculate condition, 2 owners from new, 50,000 miles **£12995**

| | | |
|---|---|---|
| | **PORSCHE CARRERA 3.2 5 SPEED,** manual, immaculate in champagne gold, sunroof, service history, private plate, bargain price | **£11995** |
| | **ROLLS ROYCE SHADOW 2 ,** metallic green, vinyl roof (factory fitted), immaculate condition, last owner 20 years | **£9995** |
| **1962** | **HILLMAN MINX,** under 7,000 miles from new, recent recomissioning for road use, MOT, tax, rare opportunity to acquire Minx. Investment potential | **£4995** |
| **57** | **VAUXHALL VECTRA,** silver, one owner, low mileage, immaculate condition throughout, ideal family car | **£5450** |
| **05** | **PEUGEOT 206GTi,** 2 door hatchback, blue, leather upholstery, immaculate condition throughout | **£4995** |
| **W** | **VW BEETLE,** silver, low mileage, very tidy throughout | **£3750** |
| **03** | **VW POLO TWIST,** 5 door hatchback, metallic green, alloys, 1390cc petrol, immaculate condition, service history, 2 former keepers from new | **£3450** |
| **W** | **ROVER 3500 V8,** green, beige upholstery, 1 owner last 17 years, very tidy throughout, collectors car | **£2995** |
| **01** | **HONDA HRV 4 WHEEL DRIVE,** 1600cc petrol, 3 door, metallic blue, alloys, immaculate interior, 5 speed, must be seen | **£2995** |
| **1994** | **MINI MAYFAIR 1275CC,** metallic blue, alloys, walnut dash, immaculate condition, 50,000 recorded miles, old MOT certs, very clean example | **£2995** |
| | **MINI SHORTY,** 8 feet long, professional Mini conversion, open top fun machine, very rare | **£2495** |
| **52** | **FORD FOCUS GHIA, 1600CC,** silver metallic, alloys, very clean example, service history, excellent condition | **£3450** |
| **02** | **FORD FOCUS, 1600cc,** silver, alloys, usual Ford Focus refinements, immaculate condition, full service history, must be seen | **£2995** |
| **56** | **SUBARU OUTBACK 4 WHEEL DRIVE ESTATE,** in metallic silver, manual, very clean example, alloys | **£6495** |
| **2009** | **VW BEETLE LUNA CONVERTIBLE** in silver, 23000 miles, power roof, one owner, immaculate | **£10995** |
| **2003** | **RENAULT CLIO 4 DOOR AUTO,** green, low mileage, excellent runner | **£2995** |
| **02** | **MG ZS,** 5 speed, silver, alloys, very clean example | **£1995** |
| | **FORD TRANSIT 2.0L PETROL, 2 BERTH MOTORHOME,** excellent condition, must be seen, long MOT, ideal 1st starter camper van, towbar | **£2995** |
| **V** | **PEUGEOT 306,** ideal 1st car | **£1495** |
| | **ESCORT XR3i CONVERTIBLE,** white, auto roof, 12 months MOT, excellent runner | **£995** |
| | **RELIANT 3 WHEELERS** | **£1500 – £4000** |
| | **TO CLEAR** | |
| | **VAUXHALL VECTRA ESTATE** | **£750** |
| **51** | **VAUXHALL CORSA,** silver, low mileage, ideal 1st car | **POA** |

## QUALITY USED CARS WANTED FOR CASH

**FAMILY FIRM ESTABLISHED 1963**

**MoT Testing - Servicing and Repairs**

**Selected Vehicles Sold with Full Service, MoT & Full Back-up Service**

# THE FORGE GARAGE

**A5, Fosters Booth, Nr Towcester**

**Tel: 01327 831 191 - www.johnsmotors.co.uk**

It's worth the journey to

# JANLIN

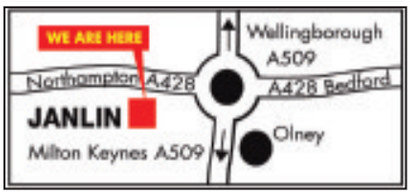


**ON MAIN A428 (Nr Olney) Bedford, Northampton Rd**

**01604 696 777**

**www.janlin.co.uk**

**OPENING TIMES**

**MONDAY - FRIDAY 8am - 5pm**
**SATURDAY - SUNDAY 9am - 4pm**

## Automatic Choice

**07/57 Focus 1.6 Ghia Automatic Estate,** finished in sea grey, full Ghia spec, air conditioning, ABS brakes, full electric pack including cruise control, alloy wheels, only 18,000 miles.....**£6,995**

**08/08 Fiesta Style Climate 1.6 Auto,** 5 door, silver, air conditioning, ABS brakes, electric pack only, 4,000 miles.....**£6,995**

**08/08 Fiesta Style Climate Auto,** 5 door, ocean blue metallic, 7,000 miles .....**£6,995**

**09/09 Fusion Zetec Climate 1.6 Automatic,** silver, air con, ABS, alloys, 7,000 miles .....**£7,495**

**08/08 Nissan Micra Acenta 1.4 Automatic,** 5 door, metallic red, air con, ABS, only 9,000 miles .....**£6,995**

**07/07 Nissan Note Acenta 1.6 Automatic,** 5 door, metallic beige, air conditioning, ABS brakes, alloy wheels, 13,000 miles .....**£6,495**

**08/08 Fusion Zetec Climate 1.6 Auto,** ocean blue, air ocn, ABS, alloys, 10,000 miles .....**£6,895**

**08/08 Fiesta Style Climate 1.6 Auto,** 5 door, amethyst, air con, ABS, 24,000 miles .....**£5,995**

**10/10 Mondeo Zetec 2.0 TDCi Automatic 140psi,** 6 speed, 5 door, finished in silver, a/con, ABS, alloy wheels, electric pack, 16,000 miles .....**£13,995**

**08/08 Focus Zetec 1.6 Automatic,** 5 door, morello red, air conditioning, ABS brakes, alloy wheels, electric pack, only 2,000 miles.....**£8,495**

**06/06 Focus Ghia 2.0 Automatic Estate,** silver, air con, ABS brakes, full electric pack, alloy wheels, only 23,000 miles.....**£5,795**

**08/58 C-Max Zetec 3.0 Automatic,** morello red, air con, ABS brakes, alloy wheels, privacy glass, only 6,000 miles.....**£7,995**

**08/58 VW Polo Match 1.4 Automatic,** 5 door, silver, air con, ABS brakes, alloy wheels, 8,600 miles.**£7,995**

**11/11 Fiesta Zetec 1.4 Automatic,** 5 door, vision blue, air con, ABS brakes, alloy wheels, only 2,000 miles .....**£11,995**

## S-Max 7 Seater

**08/58 S-Max 2.0 Titanium TDCi,** 6 speed, chill silver, air conditioning, ABS, 20,000 miles.....**£14,995**

## C-Max

**08/58 C-Max Zetec 2.0 Automatic,** morello red, air con, ABS brakes, alloy wheels, privacy glass, only 6,000 miles.....**£7,995**

## Focus Estates

**07/57 Focus 1.8 Zetec Estate,** 5 speed, finished in ocean blue, air conditioning, ABS brakes, full climate pack, alloy wheels, only 20,000 miles.....**£6,495**

**06/06 Focus Ghia 2.0 Estate,** 5 speed, tonic, air con, ABS, full electric pack with beige interior, alloy wheels, only 9,000 miles.....**£6,495**

**05/55 Focus Ghia 2.0 Automatic Estate,** silver, air con, ABS brakes, full electric pack, alloy wheels, only 23,000 miles .....**£5,795**

**07/57 Focus 1.6 Ghia Automatic Estate,** finished in sea grey, full Ghia spec, air conditioning, ABS brakes, full electric pack including cruise control, alloy wheels, only 18,000 miles.....**£6,995**

## Focus On This

**10/10 Focus Zetec 1.6 TDCi,** 5 speed, 5 door, silver & sea grey, air conditioning, ABS brakes, alloy wheels, electric pack, 14,000 miles, choice of 2 .....**£11,495**

**10/10 Focus Titanium 1.6,** 5 speed, 5 door, ink blue, a/c, ABS brakes, small electric pack inc. cruise control, 11,000 miles .....**£10,995**

**10/60 Focus Titanium 1.6,** 5 speed, 5 door, silver, a/c, ABS brakes, small electric pack inc. cruise control, 7,000 miles .....**£10,995**

**10/10 Focus Zetec 1.6,** 5 speed, 5 door, vision blue, air conditioning, ABS brakes, alloy wheels, electric pack, only 1,200 miles.....**£9,995**

**10/60 Focus Zetec 1.6,** 5 speed, 5 door, ink blue, a/c, ABS brakes, alloys, electric pack, 11,000 miles .....**£10,495**

**10/10 Focus Zetec 1.6,** 5 speed, 5 door, silver, a/con, ABS, extras include sports pack with privacy glass, 17" alloy wheels, 16,000 miles.....**£9,995**

**10/60 Focus Titanium 1.6,** 5 speed, 5 door, vision blue, a/con, ABS brakes, full electric pack, including cruise control & parking sensors, only 4,000 miles .....**£10,995**

**10/10 Focus Style 1.6,** 5 speed, 5 door, vision blue, a/con, ABS, 12,000 miles .....**£8,995**

**09/59 Focus 1.6 Zetec,** 5 speed, 5 door, silver, a/con, ABS brakes, alloy wheels, 27,000 miles .....**£8,695**

**08/08 Focus Zetec 1.6 Automatic,** 5 door, morello red, air conditioning, ABS brakes, alloy wheels, electric pack, only 2,000 miles.....**£8,495**

**09/59 Focus Zetec 1.6 5 Speed,** 5 door, ocean blue, air con, ABS brakes, electric pack, alloy wheels, 15,000 miles.....**£8,995**

**10/10 Focus Titanium 1.6 5 Speed**, 5 door, sea grey, air con, ABS brakes, alloys, full electric pack including cruise control, 10,000 miles .....**£10,495**

## Fiestas

**08/08 Fiesta Style Climate 1.6 Auto,** 5 door, silver, air conditioning, ABS brakes, electric pack only, 4,000 miles.....**£6,995**

**08/08 Fiesta Style Climate Auto,** 5 door, ocean blue metallic, 7,000 miles .....**£6,995**

**09/09 Fiesta 1.25 Style Plus (New Shape),** 5 speed, 3 door, tango red, a/con, ABS, 19,000 miles.....**£6,995**

**08/08 Fiesta Style Climate 1.6 Auto,** 5 door, amethyst, air con, ABS, 24,000 miles .....**£5,995**

**08/08 Fiesta Style Climate 1.25 Speed**, 3 door, silver, air con, ABS brakes, electric pack, 18,000 miles .....**£5,995**

**11/11 Fiesta Zetec 1.4 Automatic,** 5 door, vision blue, air con, ABS brakes, alloy wheels, only 2,000 miles .....**£11,995**

**09/58 Fiesta Style Plus 1.25,** 5 speed, 5 door, avalon blue, air con, ABS brakes, only 23,000 miles....**£7,295**

## KAs

**08/58 KA Zetec Climate 1.3 5 Speed,** sea grey, air con, ABS Brakes, electric pack, alloy wheels, 14,000 miles.....**£4,995**

**08/58 KA Zetec Climate 1.3 5 Speed,** ocean blue, air con, ABS brakes, electric pack, alloy wheels, 15,000 miles.....**£4,995**

**08/58 KA Zetec Climate 1.3 5 Spped,** silver, air con, ABS brakes, electric pack, alloy wheels, 14,000 miles. .....**£4,995**

**08/58 KA Zetec Climate 1.3 5 Speed,** panther black, air con, ABS brakes, electric pack, alloy wheels, 11,000 miles.....**£4,995**

## Fusions

**10/60 Fusion Titanium 1.6,** 5 speed, sea grey air con, ABS brakes, alloy wheels, full electric pack, 9,000 miles .....**£8,995**

**10/10 Fusion Zetec Climate 1.4,** 5 speed, silver, air con, ABS, alloys, only **500** miles .....**£8,495**

**09/09 Fusion Zetec Climate 1.6 Automatic,** silver, air con, ABS, alloys, 7,000 miles .....**£7,495**

**08/08 Fusion Zetec Climate 1.6 Auto,** ocean blue, air ocn, ABS, alloys, 10,000 miles .....**£6,895**

**08/58 Fusion Zetec Climate 1.4,** 5 speed, 4 door, ruby red, a/c, ABS brakes, alloys, only 9,000 miles .....**£6,495**

## Mondeos

**10/10 Mondeo Zetec 2.0 TDCi Automatic 140psi,** 6 speed, 5 door, finished in silver, a/con, ABS, alloy wheels, electric pack, 16,000 miles .....**£13,995**

**10/10 Mondeo Zetec 1.8 TDCi,** 5 door, 5 speed, silver, air con, ABS brakes, alloy wheels, only 4,000 miles .....**£12,995**

**09/59 Mondeo Zetec 1.8 TDCi,** 6 speed, 5 door, finished in thunder, air conditioning, ABS brakes, full electric pack, cruise control, alloy wheels, 8,000 miles .....**£11,995**

## Mondeo Estate

**08/08 Mondeo Titanium X 2.0 TDCi Estate (New Shape),** 5 door, 6 speed, finished in thunder, ABS brakes, alloy wheels, radio/CD, 12,000 miles..**£12,995**

## Non Fords

**09/09 Vauxhall Astra Breeze 1.6,** 5 door, 5 speed, silver, air conditioning, ABS brakes, alloy wheels, only 23,000 miles.....**£6,995**

**06/56 Nissan Micra Spirita 1.2,** 3 door, light metallic blue, air con, ABS brakes, electric pack, only 25,000 miles .....**£4,495**

**09 09 Peugeot Partner Estate 1.6 HDi,** 5 speed, metallic red, air con, ABS, twin side entry doors, fully converted for wheelchair access at rear, only 2,000 miles.....**£8,495**

**08/08 Peugeot 207 SW 1.4 Estate,** 5 speed, finished in champagne gold, air conditioning, ABS brakes, remote locking, factory fitted roof rails, only 16,000 miles.....**£7,995**

**07/07 Vauxhall Zafira 1.6 Life,** 5 speed, 7 seat, finished in peacock blue, air conditioning, ABS brakes, 17,000 miles.....**£6,495**

**08/58 Volvo S40 1.6,** 5 speed, 4 door, ruby red, air con, ABS brakes, alloys, only 6,000 miles.....**£8,995**

**08/08 Nissan Micra Acenta 1.4 Automatic,** 5 door, metallic red, air con, ABS brakes, only 9,000 miles .....**£6,495**

**07/07 NIssan Note Acenta 1.6 Automatic,** 5 door, metallic beige, air con, ABS brakes, alloy wheels, 13,000 miles.....**£6,495**

**08/58 Volvo V50 1.6 Diesel Estate,** 5 speed, metallic grey, air con, ABS brakes, alloy wheels, 11,000 miles .....**£10,995**

**08/58 VW Polo Match 1.4 Automatic,** silver, air con, ABS brakes, alloy wheels, 8,000 miles .....**£7,995**

## Commercials

**08/58 VW Transporter T28 1.9 TDi SWB Van,** 5 speed, white, side loading door, only 17,000 miles .. .....**£9,995 + VAT**

**10/59 Transit 260 2.2 SWB Panel Van,** 5 speed, white, side loading door, fully ply lined, only 9,000 miles.....**£8,995 + VAT**

**09/58 Transit Connect T230 TDCi LWB Panel Van,** 5 speed, dark blue, side loading door, 45,000 miles .....**£5,395**

**07/57 Connect Van,** orange, 40,000 miles .....**£4,995 + VAT**

# Motors

## Scrap

**WANTED**
SCRAP CARS, RUNNERS & NON RUNNERS
WE WON'T BE BEATEN ON PRICE.
REWARD:
£50 - £4000 Cash Paid!
ANY CAR CONSIDERED
FREE COLLECTION!
Waste Carriers Licence
CBTE 5800TX
Scrap Car Collections
CALL FREEPHONE
0800 107 7597

## Cars Wanted

**CARS WANTED FOR CASH**
Any age, any mileage.
Cars, Vans, 4x4's,
Left Hand Drives
Price range anything from
£500 to £30,000
★★★ NO SCRAP ★★★
Contact Sam
07824 558230
01234 306664

**WE BUY IT ALL**
1930 - 2008
£150.00 - £25000.00
MPV's, left hand driver, low/high mileage, sports, convertables, camper vans, diesel, estate, auto/manual,
7 seater, bad running, damaged
01234 843466 / 07885 797350

## Driving Tuition

**Iona School Of Motoring**
01604 768662 / 07854 986736
Stuck for Christmas Ideas?
Great rates on block bookings.
1st lesson FREE for beginners
CALL NOW!!
www.ionaschoolofmotoring.co.uk

## Audi

**AUDI A4**
2.4, se, tip/auto, 2001, leather int, 80m, fsh, tax, 12 months mot, blue, vgc
£1750 ono
Quick sale
07505 117646

## Audi

**Audi A4**
1.9, TDI, 41 plate, diesel, MoT sep 2012, F/S/H, 1 previous owner, A/C, good condition, 137,000 miles
£3200 ono
07938 874012

## BMW

**BMW 525i SE 1995 (N)**
Red, Fantastic condition,120k with BMW S/H, E/W, Alloys & good Tyres, Auto, A/C, MOT 7mths, VGC
£895 ono
07789 721112
(Ampthill)

## Commercials

**FORD TRANSIT**
2001 (51), 350 lwb, medium roof, silver, 12 months mot, tax, s/h, twin side door
£1900
01234 751040
07734 914675

**VAUXHALL VIVAIRA VAN**
2004, swb, 1.9, cdti, white, new mot,plus tax, 138k, good condition
£2000+vat
07828 436958

**Vauxhall Vivaro**
1.9 diesel van, 03 plate, 9 months MoT, 5 months tax, 82,000 miles
£2850 ono
01525 750845
07580 627297

## Fiat

**Fiat Multipla**
2000, 6 seater, 1.6, petrol, red, e/w, c/l, pas, 10 months mot and taxed
£775
01234 310535
07917870570

email
easy.ads@hpnorthants.co.uk
...to advertise

## Fiat

**FIAT PUNTO**
51 reg, 1.2, lx, 116k miles, ice blue, c/l, e/w, cd, 12 months mot, 6 months tax
£995
07902 248149

## Ford

**FORD FIESTA**
1.2. 3 DOOR HATCHBACK 2001.Y. REG 71.K MOT & TAX MET BLACK. ALLOYS.REAR SPOILER. FRONT FOG LAMPS C/L. E/W. P/A/S. A/C.AUDIO EXCELLENT CONDITION
£1200
01234 855710

**Ford Focus**
1.6, sport estate, 55 plate (new shape), silver, very low miles, UV tints, park aid, A/C etc, taxed and tested, F/S/H, excellent condition
£3750 ono
01234 870520

**Ford Probe**
1994, long mot
£375ono
07754 826334

## Honda

**HONDA CR-V**
2.2.i-CDTi Executive 2005, 5 Dr Estate, Black, Diesel, Sat Nav. Headlight Washers, Audio Remote Control, Front armrest, Leather seats, Heated front seat, Traction Control, EW, A/C 79.000 miles
£7800 ono
01234 272829
07870 860914

## Hyundai

**Hyundai Coupe**
Petrol, Coupe, 2003, Silver, 50000 miles, 2.0L SE Auto, low mileage, service history, MOT and tax, leather interior, air con, alloys, sun roof.,
£2,500
07956808842

## Hyundai

**Hyundai Coupe**
SE, 2L, Auto, 2005, 28,0000 miles, black with leather interior, C/C, A/C, CD, MoT'd & taxed til May 2012, 6 months warranty, 18 months chip and scratch warranty, 2 owners, F/S/H, price paid, reason for sale retirement
£5000
07738 897066
01234 821187

## Jaguar

**JAGUAR X TYPE**
estate, dec 04, 2l, manual, 89k, jaguar racing green, tan half leather, a/c, plus usual extras, serviced, ready to go superb condition
£5500
Daytime
01234 824186
evening
01234 360830

## Mercedes

**MERCEDES AVANTGARDE**
2.7 CLK CDi, 2 dr coupe, 2003, blue, grey leather, new tyres, MOT & tax
£5,000
07768 737895
01525 753735

## Mitsubishi

**MITSUBISHI COLT**
glx, 1.6, 2 owners, full mot, tax, white, excellent condition throught, s/h
£900
eve/w.end
01234 708270
daytime
01234 341410

## Motorbikes

**BMW**
R100 RT, 35k miles, good condition, years mot, panniers included, very reliable, 1981
£1900 ono
07766 395076

call
01604 614600
...to advertise

## Motorbikes

**TGB 50cc Scooter**
classics, 202 in red, 10 months old, tax 12/11, 3000 miles
£600
07871 709033

## Nissan

**NISSAN MICRA**
1.4, se, 2000x, p/s, a/c, e/w, s/h, met orange, mot june 2012, drives very well, 74.000 miles, good condition, currently on sorn as no tax, would make a good first time car
£850
07825 710769

## Peugeot

**Peugeot 206**
xsi, 1.6, 28000 miles, 1 previous owner, 12 months mot, excellent condition
£1650
01767 627447

**PEUGEOT 206**
lx, light blue met, 24k, 1.1, a/c, 3dr, pas, full mot, cl
£2000ono
07766463726

**PEUGEOT 206**
2002, 5dr, 1.6, silver, alloys, panoramic roof, alloys, e/w, pas, cd, 12 months mot
£1695
07906 075039

**Peugeot 206**
1.1cc, 2001
12 mths mot, 3 mths tax
2 owners from new, low mileage, fsh, new exhaust, brakes, discs + pads ex con £1250 ono
01604 638893

sell your unwanted items under £300 free car classified section

## Peugeot

**PEUGEOT 406 GLX**
auto, 1998, 1 year mot, vgc, taxed
£750 ono
01234 328423

## Renault

**RENAULT CLIO**
full mot, 1 month tax, Vreg, 72k, green, e/w, s/r, 4dr, 1400cc, pst, nice clean condition
£1250 ono
07990 631886

**RENAULT CLIO**
1.2, 59k miles, blue, tax, mot, good condition, small dent on wing, p/s, c/l, reliable, cheap running costs
£795 ono
01234 376902
07769 637961

**RENAULT CLIO**
dynamique, blue, 65k miles, good runner, 12 months mot, good condition, 51 plate, alloy wheels, 16v, 1.2cc
£1200
01234 349648
07761 565097

**Renault Grand Scenic**
62000 miles, 16v, 7 seater, 55 plate, 1 years mot, a/c, taxed, excellent condition, rcl, pas, blue, cd player, alloy, e/w
£3200ono
01525 712829

## Rover-MG

**MG ZR**
Petrol, Hatchback, 2002, Grey, 101k miles, MOT-Dec 11.Great condition, New Head gasket, S/H, Central locking and alarm, Quick sale due to emigrating,
£875
07787537742

**ROVER 216 coupe**
93, L reg, auto, 1.6, 12 mnths mot, 76k, targa top, e/w, p/s, alloys, c/l, met blue, honda engine, drives superb
£450.
07843 432314
01234 342948
(T)

## Toyota

**Toyota Yaris**
V reg, red in colour, 5 door, 85,000 miles, 1 litre, 6 months MOT, very reliable car
£1500ono
07939 290331

## Vauxhall

**55 Vauxhall Corsa** 1.2 Design, 38,000 Miles, Petrol , 2005, Hatchback, Blue, Ex Condition, Full SH, 12 mths MOT, Air Con, Sun Roof, Economical, Very Low Mileage. £3,100 07584 323202 01234 314471.

**ASTRA**
55 plate, 1.8, SRI, 5 door hatch, tax and tested, 80,000 miles, FSH, ex condition
£3295 ono
07548 027666 or
01234 402968
TRADE

**CORSA**
2004, 1.2, energy, 5 door, black, 39,000 miles, power steering, A/C, ABS, CD, elec windows & mirrors, alloys, years MoT, 6 months tax
£1995
01234 358145
07860 388898
(T)

**Vauxhall Astra**
Petrol, Hatchback, 2001, Grey, 59,000 miles, 1.4 LS 5 Door, 2001/51 59000 Miles, Long Tax, M.O.T, Service History,Power Steering, CD Player, Electric Windows, Good Condition,
£1,695
07858 510704

**VAUXHALL COMBI VAN**
1700 CDTI, 2007 reg, 33k miles, 12 mnths mot, taxed April 2012, ply lined, racked out, reversing sensors, alarmed, central locking, side sliding doors, radio/cd, vgc, larger van forces sale
SOLD
SOLD

**Vauxhall Tigra Exclusive**
Manual, 1.4L Petrol, Convertible, Leather Sports Seats, Blue, Rear parking assist, 29000 miles, 10months MOT & Tax, Full service history, 1 lady owner, VGC
£5600 ono
07891 867753

## Vauxhall

**Vauxhall Vectra**
GLS, 1.8, 16v, 1998, 122000 miles, blue, 6 months mot, lots of servie history, 3 previous owners, excellent condition, very reliable
£750 ono
07730 470049

**Vauxhall Vectra CDTi 120** Hatchback, 2004, silver metallic, 79,000 miles, FSH, VGC, TAX/MOT June 2012, tow bar
£2650 OVNO
07791 523189

**Vauxhall Zafira**
1600i lub, 06 plate, breeze blue, 12 months mot, fsh, low mileage, abs, new discs and pads, excellent condition
£4250 ono
01234 376216

**VAUXHALL ZAFIRA**
54 plate, 1800 design, auto, 89k, s/history, a/c, taxed, perfect a1 condition
£2995
01234 843466
07885 797350
(T)

call
01604 614600
...to advertise

## Volkswagen

**POLO**
1999, 1.4CC, 5 door, 55,000 miles, power steering, CD, years MoT, 6 months tax, good runner,
£895
01234 358145
07860 388898
(T)

**VW GOLF**
1996, px to clear, covertable, 1800cc, tax and tested, good condition for year
£695
01234 402968 or
07548 027666
TRADE

**WANTED URGENTLY**
ALL CARS
VANS, MOTORBIKES & 4x4s
£50 to £20,000
£££ Cash within an Hour £££
WE PAY MORE
Old or New
Everything Considered
Freephone MICK first
0800 112 3467
Mobile: 07732 767318
7 Days - Anytime
www.allvehicleswanted.co.uk

**Autospares**
Vehiclerecycling
- "Great prices- Cash paid for all non runners and accident damaged vehicles
- Prompt daily collections
- We will notify the DVLA via electronic link & issue certificate of distruction
- We recycle 85% of your scrapped car at our own licensed treatment facilities

CALL US TODAY ON 01604 754142
www.autospares-salvage.com

find 1000's of cars locally
motors.co.uk

**Herald&Post** If you would like to advertise your Public Notices in the Herald & Post please contact Hayley Usher on 01604 614685 or email hayley.usher@hpnorthants.co.uk

**Telephone: 01604 614600**

# Sell your goods or services *FAST* through h&P Classified

**Phone, email, or fax one of our friendly staff or why not pop in and speak to us in person.**

**PHONE** 01604 614600

**EMAIL** easy.ads@hpnorthants.co.uk

**POST** Herald & Post, Newspaper House, Derngate, Northampton NN1 1NN

**FAX** 01604 614653

**IN PERSON** Herald & Post, Newspaper House, Derngate, Northampton NN1 1NN

## Business

### Accountancy

**EXPERIENCED ACCOUNTANT**
£8 per hour or fixed fee.
VAT, Self Assessment & all general accountancy needs.
Please call
01604 499252
07902 419280

### Accommodation to Let

3 Bed House Unfurnished. Driveway for 2 cars. Shirley Road, Wellingborough. Available now. £550pcm. 07943 177400 or 07855 515137.

### Accommodation Wanted

**I BUY HOUSES**
Any condition
Will pay market value
Will complete quickly
Call Anna for help now!
T: 01604 903636
M: 07794 818006
I BUY HOUSES IN NORTHAMPTON.COM

### Holiday Homes

**Yorkshire Dales Kettlewell**
Ex miners cottage available all year. Sleeps 2, ideal centre for outdoor activities in beautiful countryside. Close to amenities.
Tel: 01327 260638

### Property Services

**Need To Sell Your House?**
Abington Properties Can Help You
Call: 0845 434 5254
www.abingtonproperties.co.uk
Local Based Company Working For You

call 01604 614600 ...to advertise

### Property Wanted

**WE BUY HOUSES LOCALLY**
✓ Offers in 24hrs
✓ Any property, any condition
✓ 90% of our offers are accepted!
✓ No fees whatsoever
24hr helpline 0800 048 4829 01604 269 516
www.yellowspringbok.co.uk

## Gardens

### Sheds

**PINNEGAR AND BARNES GARDEN PRODUCTS**

• Sheds • Summerhouses
• Dog kennels
• Poultry houses
• Gazebos • Stables
• 8 x 6 shed from £435 Delivered and Assembled Inc VAT
• Paving • Walling
• Edgings • Copings
• Fence posts
• Fence panels 2' x 2' • Smooth slab £3.90
• 6' x 6' Fence panel £16.50 Inc vat
Circular Patio 6ft Rotary £83.78
11ft 6" Rotunda £276.96 Sun Circle £215
The Wharf, Bugbrooke Northampton , NN7 3QB
Tel: 01604 830291
mail@pinnegarandbarnesstables.com

### Landscape Design

**ALOHA** Landscapes - towcester
**BRETT PAVING** APPROVED BLOCK PAVERS
DRIVES - block - tarmacked • PATIOS - paved
ROTO VATION DECKING FENCING TURFING
FULLY INSURED - FREE ESTIMATES
ALL WORK GUARANTEED COUNCIL APPROVED
Tel/Fax: 01327 352372 Mob:07850156674

### Garden Maintenance

**Household & Garden Maintenance**
• Lawns/Hedges cut
• Painting/Decorating • General DIY • Licensed Waste Carrier • Landscaping • Drives/Patios cleaned • Rubbish Clearance • Local man.....Local prices • Fully Insured
Call for a free quote today... OAP Discounts
Tel: Dave 01604 591067 / 07929 894071
Email: shawmaintenance@hotmail.co.uk

### Fencing & Gates

**Gates & Railings,** security grills & fencing, handrails, ballustrade & balconies. Tel 07881 406399

### Garden Services

**FOUR SEASONS GARDENING**
Drives, patio, fencing, pruning & general tidy up.
*Free estimates*
Tel: 01327 352562

JobsNOW www.jobsnow.co.uk DON'T WAIT FOR YOUR PERFECT JOB - PLACE YOUR CV ONLINE WITH US NOW

### Garden Services

**ALL GARDEN**
Clearance, block paving, tidy up, turfing, fencing, patios, hedges, trees & lawns cut. Rubbish removed
K.F Peters
01604 582655
07917 878241

## Homes

### Articles for Sale

2 Stereo systems, 1 with turntable £15 each 01604 761077

**A & G Seasoned Logs**
Various load sizes
Kindling and coal
Nets of logs
Prompt delivery
01525 860771
07703 872769
www.aglogs.co.uk

Aldersley white bed frame £30 07709 308382

Black + white motorised pan + tilt cctv system unused still in box, outdoor or indoor use £40 01933 387128

Bunk bed brushed chrome, work desk, futon underneath £80. Titleist golf balls, boxed new (12) per box. £10 each 01604 842446

Zanussi freezer, under worktop 34"high x 21.5" wide, virtually unused as new £80 01604 766433

### Articles for Sale

Clearseal fishtank, 4ft wide x 1ft deep x 18"high, set in teak effect unit with 2 cupboards + shelves, ex con £150 ono. Fridgidaire larder fridge, white, auto defrost, as new £50 01604 648424

Creda hotpoint electric double fan oven with halogen hob, vgc £80 ono 01604 493302

**TOYS WANTED**
Dinky, Corgi, Matchbox, Triang, Britains, Polisitil, Scalextric, Lego & Airfix Kits.
Anything considered
Good prices paid
Tel: 01933 271837 or 07775 867104

FREE large cream leather 3 piece suite , 3 seater sofa + 2 winged chairs, must be collected this weekend 01933 355991

Hotpoint halogen ceramic hob brand new boxed £150 07981 626315

MAMAS & papas pram/pushchair for new born & upwards, complete with sunshade, cosy toes, & car seat, £120. 01604 643046

Morphy richards toaster, plate cupholder, herb racks etc £15 ono baby carrier £10, mamas + papas hi-chair bird design £25 + lots more items 07964 689742

Picasso tow hitch still in box, offers please. Wallis camel colour coat, full length, black collar £20. Keston boiler ideal for parts as most are new, open to offers, plus many more items 07974 785288

Poole pottery, blue moon cups, saucers, dinner plates, tea plates etc 36 pieces in all £50 01604 643359

TEDDY BEAR (merry thought) excellent condition, 14" tall £30.00. 07759828490

Vintage sony music system, model hmk 77/77b, black facia + controls, teak sides £50. Woods ware iris 2 vegetable dishes, 1 large serving platter 1950's style unused £30 01604 702114

LARGE antique pine storage box. OFFERS. collect only. 07946 798597

### Aerial Services

**EverestTVAerials**
FULLY QUALIFIED, FRIENDLY LOCAL ENGINEERS
* Aerials for Digital TV * FREEVIEW
* Maintenance & Repairs * FREESAT
* Same Day Service * SKY
FREE ADVICE FREE QUOTATION
CALL 01604 269904
www.everestaerials.co.uk

### Curtains & Blinds

**Pippa's Blinds & CURTAINS**
WOOD VENETIANS • VENETIANS • PLEATS • HANDMADE ROMANS • HANDMADE CURTAINS CONSERVATORY SPECIALISTS
2 Vertical or Roller Blinds
Mix and Match for £90
Large choice Size up to 150cm wide & any drop
SPECIAL OFFER
*Selected Fabrics
01604 890496
Billing Garden Village, Opposite Billing Aquadrome, The Causeway, Great Billing NN3 9EX

**BLIND Sensations**
FREE MEASURING & FITTING
UP TO 30% OFF ALL VERTICAL BLINDS
• Conservatory Roof Blinds
• Roller & Roman Blinds
• Venetian Blinds
• Velux Roof Blinds
• Vertical Blinds
Call us now for a free home visit and no obligation quote
Discount for OAPs
Local Family Run Business
01604 938568

### Articles Wanted

**I BUY**
Records, cd's etc.
Lego, good quality used mens footwear & clothes, vintage magazines etc.
01604 411949
07563 898426

### Flooring

**TTA Eurostone & Tiles**
A Proper tile shop. An Aladdin's cave of tiles and accessories.
54 Northampton Road, NN8 3HQ
01933 270352
www.eurostone-tiles.co.uk

### Carpets & Flooring

**CARPETLINE Mobile Showroom**
Established 1993
FREE underlay, gripper and bars.
Lowest prices guarantee, with exceptional service.
7 DAYS 9AM - 9PM
Expert Fitting FREE Estimates
01604 708000
01933 402040
www.carpetline.co.uk

**SB Flooring Supplies Ltd.**
Carpets, Vinyl, Laminate & Wood supplied & fitted
For home selection call Steve on...
01604 670433 / 07747 837857

### Kitchens

**Sensible Priced Kitchens**
1000s of ex mfi kitchens to clear.
Full kitchens with appliances only £795.00, Complete!
Tel: 07855 986415
0121 2700220

## Health & Beauty

### Sun Beds - Tanning

**Bronze Age Tanning**
3 mins - £2
1 hour block - £15
Open Mon-Fri
10.30am - 7.00pm
Sat 12.00pm - 5.00pm
Tel: 01604 473824

call 01604 614600 ...to advertise

## Local Services

### Alarms

**1st Reaction Ltd**
Professional security company specialising in CCTV installation, upgrades, maintenance, monitoring.
Unit 4, 14 Linnell Way, NN16 8PS
01536 512999
www.1st-reaction.co.uk

### Building Services

**MG BOILER SERVICES**
Professional & Affordable. Gas Safe Reg. *Gas Boilers *Back Boilers *Fires *Water Heaters & More
Call now!
01536 722357

PLANNING & BUILDING Regs Jon Spencer Technical Drawing Free Call Out 01933 316044 / 666062

### Carpentry / Joinery

**RJP CARPENTRY**
Doors a speciality
• Decking
• Skirtings
• Architraves
• Bespoke made wardrobes
Doors and locks fitted and eased. For all your carpentry needs.
25 years experience
Qualified carpenter + joiner. CRB Checked
01908 616117
07816 255701
Recommended on Which References on request
www.rjpcarpentry.co.uk

### Cleaning Services

**Maid 2 Perfection** Experienced Domestic Cleaner, Top quality work at great prices. Tel: 07730 113104 email: k19f67@aol.com

**Carpets2you.com**
Up to 75% cheaper buying from us direct
*No more driving around - we come to you*

★ Carpets ★ Woods ★ Vinyls ★ Contract Tiles
Free measuring & excellent fitting service
100's of samples - you can choose in the comfort of your own home or office
0800 043 9019
All credit cards Accepted

## Blinds & Curtains

**Blind for Blind - nobody beats us on price**

**Gillians Blinds Ltd**

• Vertical • Roller • Wooden
• Venetian & Conservatory Blinds

FREE Measuring & Fitting

72 hours guaranteed
*From measuring to fitting - vertical and roller blinds*

*'You've tried the rest, we're the best'*

01604 646007 NEW SHOW ROOM NOW OPEN

2 Gatelodge Close, Round Spinney, Northampton, NN3 8RJ

**Curtain making service** Call Brenda on 01604 402551 or 07825 580579.

## Carpet Suppliers

**WHILTON LOCKS**
**Whilton Locks Carpet Co. Ltd**
The HUGE store for any floor. Carpets, Real Woods & Laminates & Vinyls. Free estimating service
**Whilton Locks, Daventry, NN11 2NH**
**01327 842172**
www.whiltonlocks.co.uk

## Decorators

**House Proud**
Excellent rates for decorating.
Special rates for senior citizens.
**Call Sally for immediate start**
**01604 409169**
**07950 443585**

## Domestic Appliance Repairs

**OVEN REPAIRZ**
All domestic appliances repaired and installed
PAT testing
1 year's warranty
Qualified engineers
**01908 749168**
**07532 098200**

## Electricians

**ELECTRICIAN**
Alex Leighton
Northampton & surrounding areas
Freephone
0800 878 9156
Mobile
07904 669156

**NIC ELECTRICAL SERVICES**
All electrical work carried out.
FREE Estimates & expert advice given if requested
Please contact Kevin on:
01604 714169
07758628371
Email: nicelectrical@msn.com

## Computer Services

**Aptec IT Solutions**
All types of Computer Repairs undertaken!
Fixed fee £30.00 to Repair machine.
(Parts & Software not included in price)
No call out charge
Microsoft certified
**Call**
**01604-211 252**
**07538 787030**
**www.aptecitsolutions.co.uk**

## Computer Services

**COMPUTER PROBLEMS?**
REPAIRS UPGRADES
MOBILE TECHNICIAN
**01604 330546**
**07817 749 134**
PROGRESSIVE COMPUTING

## Gas

**1st Gas Engineers Ltd**
• Boiler Changes / Central Heating
• Boiler Repairs • Boiler Servicing
• Natural Gas & LPG
Call today: 01604 670549 or 07973 266832

**NEW GAS BOILERS**
5 year guarantee • Free quotation
20 years experience
Call Chris
**07999 624263 / 01604 839029**

## Handy Person

**HANDYMAN**
• Good reliable service
• Repairing patio's, fences etc
• Landscape gardener
• Other general maintenance works
• Established 45 years
• Now retired, still wanting work to keep me busy, therefore very good prices
**Call John on 07863 222948**
**01604 407663**

## Plumbing & Heating

**Andersons**
*Heating & Gas*
• Boiler change & Upgrading • Gas Installation
• Condensing specialists • Boiler repair and service • Warm air
• Gas cookers/ Gas fires • Water heaters • Bathroom & tiling
*Full discounts available on boiler repairs for over 60's*
• Best price on full heating
New boilers supplied & fitted from £1350.
5 year warranty with all boilers
Ex British Gas engineer *Over 40 years experience*
Will beat any written quotation
(01604) 468540 07980 581873
Call free on 0800 955 8540

**C.H.A.P.S**
CONDENSING COMBINATION BOILER
With 7 Radiators, TRV's, 3F Prog Stat, Supplied & Installed from
£1,949.00 - VAT - Subject to Survey
For free quotation call 01604 843570
Grant funding available, ask for details
Bathrooms & Tiling also undertaken
Landlord gas safety certificates

## Removals & Storage

**Established family company offering domestic house relocation & commercial moves**
To arrange a free quotation call 01604 269354
kgbremovals.co.uk
email: info@kgbremovals.co.uk

**Gentleman With Van**
• Removals
• House Clearance
• Transport
No job too small
Freephone David
0800 118 2726

## Removals & Storage

**MAN & VAN**
NO JOB TOO SMALL!
★ House Removal ★ Tip Run
★ Deliveries ★ Clearance
★ Self-Drive Van Hire
Large Luton & Transit vans
Call for a cheap, no obligation quote
07958 222738
01604 754557

**MAN & VAN** No distance too small or too long, Call Simon on 07988 372259 or 01604 620887

**Woody is the 'Man with a Van!'**
No jobs too big or too small
Offers Free Quotes
Contact Woody on 07909 960228

## Home Improvements

**HANDYMAN** small jobs, small prices, Tel: 01604 416315 or 07845 967537

**RAVEN WINDOWS LIMITED**
UPVC Windows, Doors and Conservatories.
All your Double Glazing needs.
*TRADE WELCOME*
01604 740368 or 07525 216574

*Thinking of having a* **NEW BATHROOM/ KITCHEN** *but need it fitted?*
Look no further, ring Mick on
**01327 352635**
*also floor & wall tiling carried out*

## Painting Services

**EXPERIENCED**
Painter, Decorator, Private, Commercial & Insurance Work
Any reasonable quote beaten
**Tel: (01604) 702885**

## Loft Ladder Installation

**KMW Loft Ladders** 01234 290064 07977 997537 kmwpropertyservices@hotmail.co.uk www.kmwloftladders.co.uk

## Roofing & Cladding

**ROOFING SERVICES** Est 1992, All aspects covered, guttering, chimney works, insurance approved. Tel: 07951 478955, office 01604 635786

**JobsNOW**
DON'T WAIT FOR YOUR PERFECT JOB
www.jobsnow.co.uk

## Windows & Conservatories

**NB WINDOWS**
Repairs & New
PVCU & Aluminium doors, windows & conservatories
Council approved
Fensa
No call out fee
**Neil: 01604 466573**
**nbwindows.co.uk**

## Pets and Livestock

### Pets for Sale

**WORKING COCKER PUPS FOR SALE** Dogs and bitches. Working or pet. Very gentle, breed by game keeper. Ready to go soon. 01234 782112 Evening/weekends

## Funeral Directors

**The co-operative funeralcare**
*Our caring staff are here to listen and advise you, 24 hours a day, 7 days a week.*
**Northampton**
The Poplars, Barrack Road
**01604 636 297**
**Stockley Street**
22 Stockley Street
**01604 635 265**
INVESTOR IN PEOPLE

## Personal

### Personal

**Elegancemk**
24/7 Escort Service
07788 186 769
www.elegancemk.com
New Staff Welcome

**INDEPENDENT MASSEUSE** J15A Northampton. Private Premises. 07930 143538

**JULIA MK South private and discreet, qualified masseur, easy parking. 07531 684559**

**Karen P** Independent Escort 07884 133945 www.karen4hire.com

**MALE ESCORT** daytimes 07523 375891.

**Soft Touch Nuru Massage Services**
Mon - Fri
10.30am - 8pm
Sat 12pm - 6pm
**01604 752390**
www.soft-touch.co.uk
*Staff required*

## Personal Services

**Eden**
Independent massage service
Very discreet
In calls only
01572 823109

**LIVE 121 ADULT CHAT**
XXX 36p per minute
0909 860 9923
OLDER LADIES 0909 860 8928
0Toledo 01 802 4544 9417 002. Calls recorded & cost 36p per minute+network charge. Over 18s. We may send promo msgs. Helpline 0844 848 1384.

## Personal Services

**Relaxing Independent Massage / Escort Service**
**Call Kim**
07775 536140

**Maureen**
*Attractive, classy lady.*
Discreet, luxury apartment, allocated parking, week days
No withheld no or texts
**www.moreof maureen4me.uk**
**07726 026900**

**Northampton New Sophie.** 7 days discrete. 07913 374432.

## Personal Services

**Professional Male Escort** Milton Keynes/Northampton areas. 07900 543033.

**Foxy Kittens**
*Registered Professional Escort Agency*
07040 900781
07954 493084

**Samantha** provides magic massage! Call 07030 336049.

**Suzanne** Passionate lady. Visit you. 7 days. 9am till very late 07407 060319.

**Wellingborough** Jolene. 07747 394616.

**call 01604 614600 ...to advertise**

**Cupids Cocktail**
*Premier Escort Agency 24/7*
*Northampton Town Centre*
*www.cupidscocktail.co.uk*
*07544 959503*
*New Staff welcome*

# Notices

## Public Notices

**WEST NORTHAMPTONSHIRE DEVELOPMENT CORPORATION**
**PLANNING (LISTED BUILDINGS AND CONSERVATION AREAS) ACT 1990**
**TOWN AND COUNTRY PLANNING (DEVELOPMENT MANAGEMENT PROCEDURE) (ENGLAND) ORDER 2010**
**NOTICE UNDER ARTICLE 13 OF APPLICATION(S) FOR PLANNING PERMISSION**

WNDC

**Application No.: 11/0066/REPWNN**
**Applicant:** Volkswagen Group UK Ltd
**Location:** Land At Carousel Way, Northampton, Northamptonshire, NN3 9HG,
**Proposal:** Construction of motor vehicle dealership comprising two storey building including showroom, workshop, Mot testing, vehicle and parts storage offices and single storey valet building; formation of new access provision of parking and circulation space and new planting and landscaping (application for new planning permission to replace existing planning permission ref: 08/0158/FULWNN dated 08/05/2009, in order to extend the time limit for implementation).

Copies of the applications, plans and any other documentation submitted are available for inspection at WNDC Offices, Franklin's Gardens, Weedon Road, Northampton between 10am –12am and 2pm – 4pm. They can also be viewed on-line at www.wndc.org.uk, please follow the link to 'Search Planning Applications'.

Any person who wishes to make representations on the application(s) can comment via our website or write to the Planning Department, PO Box 622 Franklin's Gardens, Northampton, NN5 5WU by 1st December 2011.

When submitting a comment on a planning application to WNDC, your name and address will be published, along with any comments you make, in the public planning register, which is available in hard copy and online under the terms of the Local Government (Access to Information) Act 1985.

Adrian Arnold
Director of Planning Services, on behalf of West Northamptonshire Development Corporation
Date: 10th November 2011

**NORTHAMPTON BOROUGH COUNCIL**

**LOCAL DEVELOPMENT FRAMEWORK**
**NOTICE OF PUBLICATION PERIOD FOR FOCUSED CHANGES TO THE CENTRAL AREA ACTION PLAN DEVELOPMENT PLAN DOCUMENT AND THE ACCOMPANYING SUSTAINABILITY APPRAISAL REPORT**

Planning and Compulsory Purchase Act 2004
Town and Country Planning (Local Development) (England) Regulations 2004 (As Amended 2008)(The Regulations)

The Council has published a Schedule of Focused Changes to the Pre-Submission Draft Central Area Action Plan Development Plan Document (CAAP) (originally published in November 2010) inviting representations to be made, in accordance with Regulation 27 of the Regulations. The CAAP sets out how the centre of Northampton will develop to 2026. The CAAP contains policies to guide future development and change, including site-specific land allocations. The CAAP is accompanied by a Sustainability Appraisal report, which sets out the potential social, economic and environmental effects.

The Schedule of Focused Changes to the CAAP consultation relates to changes to specific policies as follows: Policy 1 - Strategic objectives, Policy 8 - Bus Interchange, Policy 12 - Town Centre Boundary, Policy 15 - Meeting Retail Capacity, Policy 19 - Abington Street East, Proposals Map - in relation to Policies 8, 13 and 19 and includes an addendum to the accompanying Sustainability Appraisal.

The Schedule of Proposed Focused Changes to the CAAP and the accompanying Sustainability Appraisal addendum are available for inspection during normal office opening hours at the Council's Guildhall One Stop Shop, St Giles Square, Northampton. The documents are also available to view at all libraries in the Borough (Central Library (Abington Street), Abington, Duston, Far Cotton, Hunsbury, Kingsthorpe, St James and Weston Favell).

The full documentation can be downloaded from www.northampton.gov.uk/consultation, or requests for copies can be made to the Planning Policy Team on 01604 837 861 or email planningpolicy@northampton.gov.uk.

Representations are invited during the publication period, which runs from **10 November 2011 (inclusive) to 22 December 2011 (inclusive).** Representations may be accompanied by a request to be notified of the adoption of the CAAP. If making such a request please specify the address for this purpose. Representations can be sent in the following ways:

Via the Council's website: www.northampton.gov.uk/consultation or in writing to: Mr Paul Lewin, Planning Policy & Heritage Manager, Planning Policy, Northampton Borough Council, FREEPOST MID 17237, Northampton, NN1 1WJ, or by email to planningpolicy@northampton.gov.uk, or by fax to 01604 837 527.

**This amended notice replaces that notice published on 3 November 2011.**

**Dated: 10 November 2011**

**For your next move**
www.homesnow.co.uk

**Looking to Buy or Sell?**
**Call 01604 720577**
**Bairstow eves**
Countrywide

## Public Notices

**HIGHWAYS AGENCY**

**UNDER ROAD TRAFFIC REGULATION ACT 1984 - SECTION 14 (1)(a)**
**THE FOLLOWING APPLIES**

**THE A5 TRUNK ROAD (TOWCESTER, NORTHAMPTONSHIRE) (FOOTWAY) (TEMPORARY PROHIBITION OF TRAFFIC) ORDER 2011**

NOTICE IS HEREBY GIVEN that the Secretary of State for Transport has made an Order on the A5 Trunk Road, at Towcester in the County of Northamptonshire, to allow building maintenance works to be carried out.

The effect of the Order will be to close the footway adjacent to the southbound carriageway of the A5 between the junctions of Chantry Lane and Church Lane, Towcester.

The work is expected to start at 00:01 hours on Monday 21 November 2011 and continue for approximately three weeks. The Order will come into force on 14 November 2011.

Any person engaged in emergency services activity or activities connected with the works will be exempt from the closure. Access to property will be maintained at all times.

For further information, please contact Toby Harris, Project Manager on behalf of the Highways Agency, on 07795 568398.

**THE A5 TRUNK ROAD (OLD STRATFORD TO TOWCESTER, NORTHAMPTONSHIRE) (TEMPORARY RESTRICTION AND PROHIBITION OF TRAFFIC) ORDER 2011**

NOTICE IS HEREBY GIVEN that the Secretary of State for Transport has made an Order on the A5 Trunk Road between Old Stratford and Towcester in the County of Northamptonshire to allow resurfacing and associated work to be carried out.

The effect of the Order will be to (at different times) -
(a) close the northbound and southbound carriageways of the A5 from its roundabout junction with the A508/A422 (Old Stratford Roundabout) to its roundabout junction with the A43 (Towcester Roundabout);
(b) impose a 40 miles per hour speed restriction on the length of the A5 described in (a) above;
(c) impose a 30 miles per hour speed restriction on the length of the A5 described in (a) above;
(d) impose a 10 miles per hour speed restriction on lengths of the A5 described in (a) above when signs indicating "convoy working" are displayed;
(e) close any layby adjacent to the length of the A5 described in (a) above; and
(f) prohibit overtaking on the length of the A5 described in (a) above.

The work will be carried out overnight between 20:00 hours and 06:00 hours and is expected to start on Sunday 13 November 2011 and continue for two weeks. The Order will come into force 11 November 2011.

Vehicles being used by the special forces will be exempt from the speed restrictions. Vehicles being used by the emergency services will be exempt from the speed restrictions, closures and prohibition. Vehicles being used in connection with the works will be exempt from the closures. Access to property will be maintained at all times.

Diversion routes via A508, then M1 Junction 15 and 15a or A45, Northampton, A5076, A5123, and A43 and vice versa, will be well signed.

For further information, please contact Sharon Liu, Project Manager on behalf of the Highways Agency, on 0844 3728381.

**Mike Lloyd,** A Higher Executive Officer in the Highways Agency

**TOWN AND COUNTRY PLANNING (DEVELOPMENT MANAGEMENT PROCEDURE) (ENGLAND) ORDER 2010**

**NOTICE UNDER ARTICLE 11 OF APPLICATION FOR PLANNING PERMISSION**

Notice is given that the Director of Regeneration and Development – West Northamptonshire Development Corporation is applying for planning permission to West Northamptonshire Development Corporation for the development of the Northampton Innovation Centre on the south side of Black Lion Hill, opposite Northampton railway station. The proposed development is for a building of six storeys comprising 3737sq.m of B1 office space including café, 3 disabled parking spaces, service bay, cycle parking and associated landscaping.

Any owner* of the land or tenant** who wishes to make representations about this application should write to Adrian Arnold – Director of Planning Services - West Northamptonshire Development Corporation at PO Box 622, Franklin's Gardens, Northampton, NN5 5WR within 21 days of this notice

Date of Notice: 10th November 2011

*Owner means a person having a freehold interest or a leasehold interest the unexpired term of which is not less than seven years or, in the case of a development consisting of the mining or working of minerals, a person entitled to an interest in a mineral in the land (other than oil, gas, coal, gold or silver)

**Tenant means a tenant of an agricultural holding any part of which is comprised in the land

call
01604 614600
...to advertise

**NORTHAMPTON LICENSING AUTHORITY**
**LICENSING ACT 2003**

MOHAMMED ALAL UDDIN is applying for the new grant of a Premises Licence for 25 St Leonards Road, Northampton NN4 8DL. If granted the application will allow the following licensable activities to take place: Sale of Alcohol on the premises from Monday to Sunday between the hours of: 12:00 to 14:00 and 17:00 to 24:00

Any person wishing to make representations in relation to this application may do so by writing to: Phil Bayliss, Licensing Officer, Northampton Borough Council, The Guildhall, St Giles Square, Northampton NN1 1DE Tel: 01604 838545, Fax: 01604 838723, Email: licensing@northampton.gov.uk

Representations may be made for 28 consecutive days from the date of this notice. The last date for representations being: 9th December 2011

A copy of the application is kept by the Licensing Authority at the above address and can be viewed Monday to Thursday 9:00am to 5:00 pm and 9:00 am to 4.30 pm on Fridays, except Bank Holidays.

It is an offence knowingly or recklessly to make a false statement in connection with an application the maximum fine for which a person is liable on summary conviction for making a false statement is a level 5 fine on the standard scale

Dated 8th November 2011

## Legal Notices

**INSOLVENCY ACT 1986**

**IN BANKRUPTCY**
**NORHTAMPTON COUNTY COURT**

*No. 1196 OF 2006* **RE: RICHARD EDWARD STOBART**
D.O.B: 04/06/1968
I intend to pay within four months *from 14 December 2011* (being the last day for proving) the first and final dividend of 3.02 p/£.
Creditors who have not yet proved their debts must do so *by 14 December 2011* otherwise they will be excluded from the dividend. The required proof of debt form is available on the Insolvency Service website (www.bis.gov.uk/insolvency, select "Forms" and then form 6.37). Alternatively, you can contact my office at 2nd Floor, Sunley House, Bedford Park, CROYDON, CR9 1TX telephone 020 8667 5166 to supply a form.

*No. 70450 OF 2007* **RE: DAMIAN CARL SMITH**
D.O.B: 9 May 1980
I intend to pay within four months *from 5 December 2011* (being the last day for proving) the first and final dividend of 10 p/£.
Creditors who have not yet proved their debts must do so *by 5 December 2011* otherwise they will be excluded from the dividend. The required proof of debt form is available on the Insolvency Service website (www.bis.gov.uk/insolvency, select "Forms" and then form 6.37). Alternatively, you can contact my office at 2nd Floor, Sunley House, Bedford Park, CROYDON, CR9 1TX or telephone 01782 664265 to supply a form.

*No. 70658 OF 2007* **RE: ANTHONY THOMAS GLOVER**
D.O.B: 8th August 1943
I intend to pay within four months *from 6th December 2011* (being the last day for proving) the first and final dividend of 3.51 p/£.
Creditors who have not yet proved their debts must do so *by 6th December 2011* otherwise they will be excluded from the dividend. The required proof of debt form is available on the Insolvency Service website (www.bis.gov.uk/insolvency, select "Forms" and then form 6.37). Alternatively, you can contact my office at 2nd Floor, Sunley House, Bedford Park, CROYDON, CR9 1TX or telephone 01782 664190 to supply a form.

*No. 70149 OF 2009* **RE: MICHAEL THOMAS MAY**
D.O.B: 25/9/1970
I intend to pay within four months *from 15 December 2011* (being the last day for proving) the first and final dividend of 1.70 p/£.
Creditors who have not yet proved their debts must do so *by 15 December 2011* otherwise they will be excluded from the dividend. The required proof of debt form is available on the Insolvency Service website (www.bis.gov.uk/insolvency, select "Forms" and then form 6.37). Alternatively, you can contact my office at 2nd Floor, Sunley House, Bedford Park, CROYDON, CR9 1TX telephone 020 8667 5166 to supply a form.

Mrs L Thomas, Official Receiver and trustee

You want to buy a second-hand car.
But it has to be manual.
It's just not as much fun driving automatics.
There are many ways to search at
motors.co.uk
Your search ends here.
Follow us on Twitter
Join us on Facebook
in partnership with Herald&Post
www.motors.co.uk/heraldandpost

Motors move in your H&P!
t:01604 614600

clear the clutter and...
make money fast!
sell your unwanted items under
£300
free or for the price of a call or text!
Post this coupon or call into:
Herald&Post, Newspaper House, 9 Derngate, Northampton NN1 1NN
insert your item here - maximum 20 words
Name.....
Address.....
..... Postcode.....
Tel.....
Only original coupons will be accepted - no faxes or photocopies. Name and address not for publication, however advertisement will not be published if this is not completed
call our 24 hour service:
0905 624 0214
Call Charges: Calls cost £1.00 per minute from a BT landline plus network extras. Mobiles will cost considerably more.
Text: NPTON (space) advert and any other details required and send to:
64343
Text Charges: Texts cost £1.00 plus standard network rates. If you do not want to receive details about other products or services, please text EXIT at the end of your message.
it's as easy as 1,2,3
SOLD
theclassifieds
small ads - big results
Service Provider: JMedia UK Ltd. 0844 800 1188.
Herald&Post

property search is
now
truly local
HomesNow
www.homesnow.co.uk

# JobsNow www.jobsnow.co.uk

# HUNDREDS OF NEW VACANCIES EVERY WEEK

ADVERTISE YOUR VACANCY

Tel:01604 614601 Email: recruitment@hpnorthants.co.uk

## Walton High & Walton Learning Centre

"An outstanding school"
(Ofsted Sep '08)

Fyfield Barrow Milton Keynes MK7 7WH
Tel. 01908 677954. www.waltonhigh.org.uk
Principal: Michelle Currie

Walton High has a reputation for innovative approaches to teaching and learning. The high quality of our work is recognised in our designation as a National Support School. We have the following vacancies:

**Pastoral Assistant**
Specialising in Careers Guidance; if unqualified training will be provided.
**Term time, MK4 £15,725 – £18,453 pro-rata**

**Pastoral Assistant**
**Term time, MK4 £15,725 – £18,453 pro-rata**

**General Administration Apprentice**
Training to industry recognised qualifications provided.
**MK2 £12,145 per annum**
**Full time, 37 hours per week**

**Closing date for applications: midday Monday 21 November 2011**

These posts require an enhanced Criminal Records Bureau disclosure.

This school is committed to safeguarding and promoting the welfare of children and expects all staff to share this commitment.

**If you would like to join our team, please download an application pack at www.waltonhigh.org.uk**

**Online applications are encouraged.**

**Alternatively contact Human Resources on 01908 558765 (24 hours).**

We are an equal opportunities employer.

www.waltonhigh.org.uk

**We are looking for a multi-tasking, multi-talented and above all a friendly receptionist to join our team.**

We run three separate companies from our office at Ampthill and the time has come to ask for some support!

You will be responsible for handling telephone calls, correspondence and providing basic administrative support.

We're looking for someone who can work from 9.30am to 5.30pm, Monday to Friday.

If you feel you fit the bill and would like to come and meet us, then please send your CV to info@redplanetpictures.co.uk.

**We're looking forward to hearing from you.**

## Field Based Sales Advisers £26K ote
## Sales Manager £35K ote

MediSearch is a long established specialist health insurance broker based in Bedfordshire. We have developed a new low cost health insurance policy that has enormous growth potential.

We need Sales Advisers and a Sales Manager who are:
- Determined, Energetic and Hard working
- Ethical
- Educated to A Level standard
- Highly presentable, with good communication skills
- Possibly with background in Telesales, Utility Sales or similar

Then this may be the opportunity for you to join a new division of an established company, selling a high quality product that can genuinely change people's lives at a time of adversity. Full training will be given.

For an application form please email Fiona.leonard@medisearch.uk.com

MEDISEARCH

www.medisearch.uk.com T: 01525 861206

## Sharnbrook Upper School

## Cover Supervisor

**£11,973 (£15,725 pro rata)**
**Term Time only – Initially to April 2012**

We are looking for a self- motivated and confident individual who can cover lessons and supervise students for absent teaching staff. Our current team of Cover Supervisors are each based in a specific department and, in the first instance, provide support for these members of staff whilst also operating across other areas of the school as required.

No teaching experience is required as work is provided for the classes that are covered, but it is a demanding role and may suit anyone considering teaching as a career or returning to the profession.

The salary is based on 32.5 hours a week and this appointment will initially be on a fixed term contract until April 2012.

**To apply, please download an application form from our website and send with a covering letter to Carolyn Richardson, HR Manager. Email: crichardson@sharnbrook.beds.sch.uk**

Closing date: Wednesday 16th November 2011.

Applicants will be subject to references and CRB clearance. Sharnbrook Upper School is committed to safeguarding and promoting the welfare of children and expects all staff and volunteers to share this commitment.

**Sharnbrook Upper School, Odell Road, Sharnbrook, Bedford, MK44 1JL**
**Tel: 01234 782211 • Fax: 01234 782431**
**www.sharnbrook.beds.sch.uk**

## AVON

Independent Representatives
**WANTED NOW**
to earn extra money
**IN TIME FOR CHRISTMAS**
No outlay & free books to start
**Tel / Text Danni 07801803837**
**email danni@agirls.biz**
Must be 18 years or over

## Bricklaying gangs required

Long term local work

**Tel 07889326001 01234 822155/**

## Avon

Representatives
No initial outlay.
Free samples/books
Call Free to
0800 040 7920
or text Avon to
0784 187 1440

Federation of Bedford Catholic Schools

## St Thomas More Catholic Teaching School

Tyne Crescent, Bedford MK41 7UL
Tel: 01234 400222
www.st-thomasmore.org.uk

**Exciting opportunities in a newly designated teaching school**

**Do you have:**
- A strong personal faith, clear vision and understanding of the nature of Catholic education?
- Proven leadership skills?
- The ability to guide, inspire, encourage and motivate?
- A commitment to continue raising the educational achievements of all students?
- A strong record of outstanding practice, with clear evidence of excellent, positive impact?

If so, we may be the school for you as we are seeking to appoint a

## DEPUTY HEAD and ASSISTANT HEAD
### For Easter 2012 (or sooner if possible)

Both positions are based on strategic intent, will be demanding but also a wonderful career opportunity in a school primed for expansion and further success. The successful candidates will be required to build on the high standards already in existence and add to the outstanding practices that the school enjoys. We require vision, self -motivation, and a commitment to the high achievement of all students.

**We offer:**
- A pleasant, attractive and well maintained working environment
- A strong and supportive Governing Body
- An outstanding team of staff, who have energy and drive
- Fantastic career opportunities
- A chance to play a part in the future of an outstanding school

If you are interested in either of the above positions, application forms/details are available from the school office at the above address or in downloadable form from our website.

**Closing date for applications is: Monday 21st November. Interviews to be held in the week of 5th December.**

We are committed to safeguarding and promoting the welfare of children. The successful applicant will be required to undertake an enhanced CRB check.

*'An outstanding Catholic school'* Ofsted – February 2011

**Skilled Fine limit sheet metal Fettler**
Fettling of Aluminium, Stainless steel, mild steel and Zintec

**Skilled Production manual Miller**
For small batch production work, must be fully conversant with all aspects of manual milling. Knowledge of manual turning an advantage.

**Apprentice sheet metal worker**
Must have achieved minimum GCSE grade C Maths, English and a Science

**Please call 01234 334405 or e-mail colinr@kempston.co.uk with current CV.**

call 01604 614600 ..to advertise

**Early Morning Cleaners Required** 4am start 2/3 hours shifts, please ring 07946 118847

JobsNow www.jobsnow.co.uk
HUNDREDS OF NEW VACANCIES EVERY WEEK!
ADVERTISE YOUR VACANCY
Tel: 01604 614601 Fax: 01604 614653
Email: recruitment@hpnorthants.co.uk

www.jobsnow.co.uk

NHS Bedfordshire

**QUALIFIED DENTAL NURSES (Trainee Considered)**

Required for busy NHS practices in SHEFFORD and LUTON

**Please send CV to Hannah Page at smshefford@yahoo.co.uk**

Closing date for applications Monday 21st November 5pm

JobsNow
DON'T WAIT FOR YOUR PERFECT JOB
PLACE YOUR CV ONLINE WITH US NOW!
www.jobsnow.co.uk

## Credit Controller

jobcentreplus

**Northampton**
**Pay: £15,000 - £16,000 per annum.**
**Hours: 40 hours per week. Monday to Friday, days.**
Working closely with the sales department, dealing with their queries efficiently, setting up new accounts, assisting with cash reconciliations and chasing up customer payments. Further support to other areas of the finance department may be required. Previous credit control experience is advantageous along with good computer and communication skills.
**Ask for NHM/69674**

**Interested in more vacancies? Contact your local Job Centre 0845 6060 234**

## Contract Manager

**Northampton**
**Pay: £20,000 - £30,000 per annum.**
**Hours: 42 hours per week.**
Fully experienced and qualified Glazing, Roofing and Cladding Contract Manager required to carry out all aspects of site and office based Contract Management. Must be capable of managing contracts from start to final account. Site liaison, management, control and payment of operatives will be required together with assistance with all aspects of labour procurement and Health and Safety management and reporting. Applicants must be a team player but capable of working on own initiative at all times.
**Ask for NHM/69722**

## Sales Administrator

**Northampton**
**Pay: £14,000 - £15,000 per annum.**
**Hours: 40 hours per week. Monday – Friday, days.**
Temporary position for 12 – 13 months to cover maternity leave. Previous motor trade office experience is desirable. Kerridge Software knowledge is advantageous. Duties include processing orders, monitoring invoices and updating records.
**Ask for NHM/69772**

## This is your present to the future

Recycle your daily newspaper and help us make the best use of forest fibres.

Paper recovered from the domestic waste stream currently accounts for 75.5% of the raw materials used to make newspapers. You can help us to increase this.

To find out more about recycling newspapers contact:
The Newsprint & Newspaper Industry Environmental Action Group
on 01793 889637 or www.nnieag.org.uk

NEWSPAPERS SUPPORT RECYCLING

Issued by the Newsprint & Newspaper Industry Environmental Action Group

## CONTACT US NOW FOR A ROUND IN YOUR AREA!

**Earn some extra cash delivering our newspapers!**

**If you are 13 or over and would like some extra pounds in your pocket, contact us now!!! All areas available!**

**Tel: 01582 390365**
**mandy.jovic@mailboxdistribution.co.uk**
**Or fill out the coupon below and return to: Mailbox Distribution, 28 King Street, Luton . LU1 2DP**

Name: .....
Address: .....
..... Postcode: .....
Telephone Number: .....
E-mail Address: .....
Date of Birth: .....

**Herald&Post**

JobsNow www.jobsnow.co.uk

HUNDREDS OF NEW VACANCIES EVERY WEEK

ADVERTISE YOUR VACANCY

Tel:01604 614601 Email: recruitment@hpnorthants.co.uk

# Your online Learning Zone

Visit your online guide to Training & Education in Northamptonshire

www.northampton-news-hp.co.uk/training-and-education

**A & F Motors**
Clophill Road, Maulden
Require
**Mechanic / MOT Tester**
**Skilled/Semi-skilled**
To work Mon - Fri 8am-6pm & Saturday 8am-1pm
**Contact Mr Paul Fleckney on 01525 860292**

At Milton Keynes, we're supporting the growth of our vibrant city while continuing to deliver excellent services. It's an exciting place to be and we're keen to get the balance right – including the work-life balance. So if you're looking for family friendly benefits and the chance to make a difference, make a move to MKC.

MILTON KEYNES COUNCIL

## Community Access Worker

£15,725 - £18,453 **Ref: 50018304**

In this role you will support people with learning disabilities with a variety of needs in a wide range of settings. Experience is not essential as training will be provided. You may be required to work different shifts patterns including sleep-ins in a variety of settings.

For informal enquiries please contact Gerry Fitzpatrick or Azrra Hussein on 01908 225164.

**Closing date: 27 November 2011.**

**Interview date: 16 December 2011.**

**To apply online visit www.miltonkeynes.gov.uk/jobs-careers For an application form, please email jobs@milton-keynes.gov.uk If you have a hearing impairment and have access to Minicom please phone 01908 252727 (office hours only). Please quote appropriate reference. Salaries will normally start at the first point of the grade. We are unable to accept CVs, unless accompanied by a completed application form.**

It's ability, not disability that counts

www.jobsnow.co.uk

## St John's School
**Foundation Special School & College**
**Specialist in Communication & Interaction**
Bedford Road, Kempston, Bedford. MK428AA
Tel: 01234 345565 Fax: 01234 327734
Email: office@st-johns-school.co.uk
Headteacher: Ron Babbage BA (Hons) PGCE MEd

**VACANCIES**

**St John's School provides special education for children and young people with severe, profound and multiple learning difficulties, aged two to nineteen.**

**LEARNING SUPPORT ASSISTANTS**
**Permanent & temporary posts**

As a team member your role is to support teaching staff and pupils in a wide range of activities during the school day. Previous experience or an interest in Multi-sensory impairment (MSI) would be an advantage

The hours are 32.5 per week, term time only, plus 5 training days.

Rate of pay is £7.75 per hour.

**MID-DAY SUPERVISORY ASSISTANTS**
**Permanent & temporary posts**

Required to support individual and small groups of pupils over the lunchtime period, 11.45-1.30pm, with feeding, supervision and care needs.

You may be based at any of our three sites, Kempston, Biddenham or Bromham Road in Bedford.

Monday to Friday, term time only.

Rate of pay is £6.46 per hour.

Closing dates for all of these posts: Monday 14 November 2011 at 12 noon

Interview date for LSA posts – Friday 18 November 2011
Interview date for MSA posts – Monday 28 November 2011

**To obtain an application pack for any of the above posts please send an e-mail request to the school at office@st-johns-school.co.uk or for further details, please contact the school office.**

St. John's School is committed to safeguarding and promoting the welfare of children and/or vulnerable adults and expects all staff and volunteers to share this commitment. Working towards equality

JobsNow
DON'T WAIT FOR YOUR PERFECT JOB
PLACE YOUR CV ONLINE WITH US NOW!
www.jobsnow.co.uk

**Comis Chef**
required for Busy pub kitchen using fresh produce.
*Previous experience essential.*
**01234 854433**

JobsNow
DON'T WAIT FOR YOUR PERFECT JOB
www.jobsnow.co.uk

***CNC VERTICAL BORER***
***(Shift Work)***
*Required to program and operate Dorries vertical borer.*
*Please apply to:*
***N.A.B. PRECISION TOOLING LTD.***
*Knowl Piece, Wilbury Way, Hitchin, Herts. SG4 0TY*
*Tel: 01462 456565*
*e-mail: nab_sales@btconnect.com*

## Marston Vale Middle School
Telephone number: 01234 768224
Email: marstonm@deal.bedfordshire.gov.uk

## School Secretary

Required for January 2012 a team player with a sense of humour who likes people – especially children!
37 hours per week plus 5 training days plus 5 additional days
Salary: Grade 4a (pts 21-24)
£19126 - £20858 (pro-rata)

Visits to the school welcomed.

**For further details and an application pack please contact Mrs J Davies, Bursar on 01234 768224**

**Closing date: Friday 18th November 2011**

Interviews: To commence Monday 21st November 2011

*The School is committed to safeguarding and promoting the welfare of children and young people and expects all staff and volunteers to share this commitment.*
*All posts are subject to disclosure of criminal records.*

Jobs now www.jobsnow.co.uk

For all the latest jobs log onto

www.jobsnow.co.uk

Register your details for FREE to receive email job alerts, CV Matches and more!

Over 10,000 people have already registered

# H&PSPORT

WWW.FMS-LTD.COM
01604 717172
FMS
KINGSTHORPE GROVE

## Whittaker-Smith joy as Japan and Aussies make base in town

**GYMNASTICS**

THE JAPANESE national trampoline team have been back at Northampton Trampoline Centre this week in preparation for the upcoming World Championships in Birmingham.

World medallists Masaki Ito, Tetsuya Sotomura and Yasuhiro Ueyama spent time at the centre earlier in the year, which included a full Olympic competition simulation.

The World Championships take place at the NIA next week, and the Japanese have also been joined in Northampton by the Australian team, who arrived last Friday.

Northampton Trampoline Gymnastics Association club director Tracy Whittaker-Smith said: "It is great to attract international teams to Northampton and our trampoline centre. Having other international teams here with us this week helps our focus and reminds us of what's around the corner."

She will be part of the coaching staff of the Great Britain team at next week's event, with Northampton's James Higgins amongst those athletes representing the host nation.

This year has seen him achieve finishes of fifth, sixth and seventh in the World Cup final events he has qualified for, and a top eight finish in Birmingham would see him secure a place at next summer's London Olympics.

Whittaker-Smith said: "Higgins has achieved three World Cup final positions this year and is in good shape leading in to the World Championships. However, with over 120 male gymnasts competing for just the top eight final places and Olympic qualification it will be a big challenge."

## Lamb leads the way

**ATHLETICS**

CHRIS Lamb set himself up for the first Birmingham League race with an excellent run in the men's National Cross Country Relays held at Berry Hill Park in Mansfield.

The Rugby & Northampton athlete ran the fastest leg for the club over a boggy 5k course.

Lamb recorded a time of 17mins 43secs on the opening leg and this gives the current Midland indoor 800m champion confidence going into this weekend's first League race.

Also in the four-man team was former World Masters 800m champion John Gercs, back in action after a lengthy lay-off, and he ran the second fastest for R&N on leg two with 18.40.

Terry Egan was competing in the event for the first time in 11 years and he recorded a respectable 20.47 to hand over to the reigning club cross country champion Paul Birch who made up eight places with a time of 18.50 to bring the team home in 73rd place. The senior ladies ran over a 3k course and finished in 69th place, with all three athletes very closely matched on the day. The opening race in the Birmingham Cross Country League Division Two takes place on Saturday for at Leamington and after last season's relegation they are hoping for a quick return to the top flight.

Joining Lamb and Birch in the team should be Stuart Nelson, Rory Grant, Luke Robinson and Chris Perez. The Ladies also run their first Midland League at the same venue and will be relying on club champion Jo Pulsford to make an appearance along with Maree Jesson and Angela Copson.

■ SILSON Joggers enjoyed a successful trip to the Brose cross country relays as their women's team of Sara Clark, Ellie Lock and captain Heather Cooke, finished a comfortable third overall in the club's debut at the event ay the University of Warwick, with a combined time of 42:56 – just four seconds shy of second place.

Picture by Andy Kearns

# Munster not so scary

## Clarke confident that Thomond Park Euro experience will tell

**BY MARC BAZELEY**
marc.bazeley@hpnorthants.co.uk

JON Clarke believes that Saints have made huge strides since their previous meetings with Munster as the two prepare to do battle again on Saturday.

Their first season back in European rugby's most prestigious club tournament two years ago saw them placed in the same pool – as well as meeting in the quarter finals – and once again they were drawn together for the latest edition.

Saints centre Clarke played in all of those games and as one of the senior players is well placed to assess how the squad have developed over that time.

He said: "They've got a good record, but we improved the season after we played Munster.

"We played them three times and I think as a team we're slowly improving. You never know – it's always on the day.

"They've got good players, there are certain guys in certain positions that lead the team and we've got to be at our best. We've got to improve on the weeks that have gone, and we have got to be strong in defence and good in attack. It's just about running hard and hitting your tackles. Especially with the noise levels, it's just communication because it gets noisy out there. It's quite a vocal stadium and they have got amazing fans. The volume rises and you've got to make sure you're always talking to each other.

"It's always the little things in these big games. You don't worry too much about the extra stuff, that comes in as long as you are doing the basics."

Those last meetings saw Northampton win a thriller in the opening game at Franklin's Gardens before being edged out at Thomond Park.

The Saints then had to travel to Limerick again in the last eight and they led at half time – thanks to a try from Clarke – before going down 33-19.

Two years on though, Northampton come into this game having finished runners-up to Leinster last season, while Munster failed to get out of the group and then lost in the semi-finals of the Amlin Challenge Cup at home to Harlequins.

Clarke believes that those players in the team that were involved last time have learnt from those games.

He said: "We're quite fortunate that a lot of the lads from a couple of years ago are still here, so everyone will be talking to each other telling them what it was like. Last time we played well, we just didn't finish what we wanted to do. A couple of their boys, especially Ronan O'Gara, stepped up and his kicking game really punished us. It's something that we are aware of and hopefully we'll have something in place to combat it.

"It's a big occasion – everyone knows that in Munster and Leinster the Heineken Cup is the big deal for them.

"There will be a lot of people there, it will be no different from our semi-final or the final last year. It will be a lot of pressure and hopefully the senior boys can guide people through it, but we won't have to do anything special and there are a lot of lads that played some good rugby last year.

"The lads that have come in this year can play off the back of that and just relax."

## Quins' blueprint for beating Irish giants on Mallinder's mind

**RUGBY UNION**

JIM Mallinder thinks that his Northampton Saints side can match what Harlequins did in Europe last season and beat Munster on their own turf.

In what was, by their standards, a poor season in the continental competitions last year, the Irish giants failed to get out of their Heineken Cup pool and then lost to Quins in the Amlin Challenge Cup semis at Thomond Park.

Northampton's previous two visits to Limerick have seen them suffer defeats, but director of rugby Mallinder is confident they can do the same as their Aviva Premiership rivals in their Heineken Cup opener.

He said: "It shows that you can win, and we say that when we're playing at home. You've still got to play well, it's not just the atmosphere and the crowd that will win you games. Looking at Harlequins, they played well last year. They took Munster on at both the set piece and also in playing rugby around the field, and that's something we will look to follow.

"We know what to expect there. Their team has changed a little bit since we played them two years ago, but their style of play has not changed massively." Mallinder also cautioned against thinking Munster are not the force they once were after last season's failure in a competition they have won twice.

"Just because somebody doesn't get out of the pool one year doesn't mean they are a bad side, and there was a number of good sides last year who didn't get through to the quarter final," he said.

"They are very hard to beat at home, they play with real pride and passion, and they pick their game up for the Heineken Cup."

The aim for the Saints is to go one better than last season and win the trophy after they suffered a heartbreaking defeat at the hands of Leinster in the final. However, Mallinder is not using that as motivation.

He said: "I don't think we need to mention that – we know that. We really enjoyed the journey last year; it was a fantastic experience for us to play through to the final and it's something we want to do again. But you can't look at finals or semi-finals now, you've got to look at the next game and the six games we have got in the pool. They are very hard games and our first step is to get something away at Munster."

WWW.FMS-LTD.COM
01604 717172
FMS
KINGSTHORPE GROVE



# Johnno laments lapse defending as fightback in Kent comes to nothing

**FOOTBALL**

**GARY JOHNSON was left frustrated by slack defending after Northampton Town suffered an agonising 4-3 league defeat away to Gillingham on Saturday.**

Jo Kuffour's first half hat-trick and a penalty in added time at the end of the game from Danny Kedwell secured the three points for the Gills after the visitors had battled back.

And while Johnson took some consolation from his side's performance in attack, he was left to rue mistakes at the back that proved costly.

"There was some great attacking and some really poor defending and we can only worry about our team," he said. "It looked like we did enough in the second half – we took the game to them and, in fact, we had three or four unbelievable chances in the second half to have won the game.

"We also had four chances before they scored their goal. Once again we got done by a deflection that went up and over, but we weren't picking up in the penalty area.

"We could have scored five, but you can't go away and have to score five to win a game."

On loan Kuffour, who proved a thorn in Northampton's side when they played his parent club Bristol Rovers back in August, put the hosts two up inside the first half an hour.

Saido Berahino pulled one back for the visitors, but Kelvin Langmead was deemed to have fouled Kuffour, who got up to slot home the spot kick on the stroke of half time.

Langmead's 54th minute strike got the Cobblers back to within one goal, and it was game over six minutes later when on-loan West Bromwich Albion striker Berahino smashed home his second. But in the first minute of added time at the end of the match, Langmead was again adjudged to have committed a foul in the box – this time on Frank Nouble – with Kedwell slotting home the penalty to snatch the win for his side.

GOAL HERO AND VILLAIN: Kelvin Langmead scores Northampton's second at Gillingham but he gave away two penalties

Manager Johnson was unhappy with some of the decisions made by referee Carl Berry and his assistants, and was particularly irked by the award of the first penalty.

In that instance Mr Berry had originally signalled play on before his assistant flagged after spotting an infringement. Johnson, who at the same time refused to blame the match officials for the defeat, said: "There was another team out there that didn't do very well for us, to be honest with you. It's not just the penalty decisions, it was the overall nature of the refereeing which I thought was pretty poor and didn't let us get a head of steam.

"I didn't think it was consistent. That's how I feel and I didn't think it really helped us. But they weren't the ones defending our penalty area, so those lads are going to have to work 24 hours a day for the next five or six days."

The defeat leaves the Cobblers 20th in npower League Two and three points above the relegation zone, with their next game at home to high flying Shrewsbury Town a week on Saturday.

# Cameron to take another swing at Olympic dream

**BOXING**

CHANTELLE Cameron has another chance to stake a claim for a place in the Great Britain team for next summer's Olympic Games in London when she boxes in this weekend's GB Amateur Championships.

The Kings Heath ABC lightweight pugilist faces off against fellow GB Podium Squad member Amanda Coulson, of Hartlepool Catholic Club ABC, to establish supremacy ahead of next May's Olympic qualifier in China.

Cameron missed out on the chance to be sure of her place in next summer's games at the European Amateur Championship last month when she lost to two-times women's world champion Sophia Ochigava in the last 16.

However, her chances are not over yet and a win over Coulson at Bethnal Green's York Hall would put her in a good position ahead of the 2012 qualifiers.

■ KYLE Owen capped Far Cotton Boys ABC's first show of the new season with a unanimous points win over Derek Shepperd in the top of the bill bout.

The show at Far Cotton Working Men's Club on Friday evening saw 11 fights, all of them involving members of the host club against opponents from around the country.

Owen was up against Phoenix ABC's Shepperd and in an action packed contest landed the more effective punches to earn a fine victory.

Drew Brown took on Trent Smith, of Worcester City ABC, and outpointed the 2011 Midlands schoolboy champion on all three of the judges scorecards.

It was a good night for Far Cotton's three Fail brothers – twins Ben and Carl, and youngest Aaron - with all of them earning unanimous decision wins.

Ben was matched with Roche ABC's Jake Edmondson, who is trained by former Commonwealth lightweight title contender Brian Roche.

The Burnley boxer made Fail work hard for the win, but once the host club's man found his range he started to land the cleaner punches, with the judges scoring it in his favour.

Carl found himself up against Peter Rourke, of Bletchley ABC, and after a closely contested opening round he started to gain the upper hand before taking the win.

Meanwhile, Aaron dominated Burton ABC's Josh King over all three rounds on his way to the first win of his career.

Arguably the fight of the night was Beth Kerr's slugfest with Baglan ABC's Tamlyn Williams that saw the visiting club's boxer edge a majority decision win.

The two had previously faced off in Wales, with Kerr stopping her opponent in the second round, and Williams was obviously keen to avenge that defeat.

Both fighters were raining in punches from all angles from the opening bell and that pace continued for all three rounds. At the end though, it was Williams who got the nod.

Far Cotton also had two debutants in action, with Miles Wright and Kaylan Abrahams both making their bow on the card.

Abrahams faced another debutant in Corby Olympic ABC's Warren Hebblethwaite and controlled the bout to claim victory via a unanimous decision.

Wright faced a tough test in the lightening quick Aiden Hegarty, also of Corby Olympic. As the bout went on he started to nullify Hegarty's hand speed, but it was the Corby man that claimed a majority decision win.

Morgan Bosley also lost his rematch with Bletchley's George Rourke. The two had faced off earlier in the year, with Rourke winning, and again he was triumphant by unanimous decision.

Eithan James continued the unbeaten start to his amateur career, with his relentless pressurising of Phoenix ABC's Macauley Willbey securing a unanimous points win.

In the evening's opener, Kyle Mason scored a majority points victory over Baglan's Kai Stevens in an entertaining, close fought contest.

# Di Resta ready to do the twist

**FORMULA ONE**

PAUL Di Resta expects the twisty Yas Marina circuit to favour Force India when they head there for Sunday's Abu Dhabi Grand Prix.

The British rookie *(pictured above)* has drawn comparisons with the layout of the track at Singapore, where the Silverstone-based team had both drivers scoring points. It was there that Di Resta finished sixth – his best Formula One result to date – with team-mate Adrian Sutil two places behind him.

He now believes that the team can enjoy similar success in Abu Dhabi this weekend as they aim for a strong finish to the 2011 season.

Di Resta said: "There are definitely some similarities with Singapore so that's a reason to be optimistic because the lack of high-speed corners seems to suit our package. It's a very technical circuit with a lot of tight, low-speed corners and you need to be very precise with the car. There's very little high-speed stuff, apart from the esses after turn one, but they are taken pretty much flat anyway."

Although he has not raced the circuit before, Di Resta has driven the Abu Dhabi venue during the end of year young driver and tyre tests. He is looking for a top ten finish on Sunday after missing out in India two weeks ago due to going for an aggressive tyre strategy that ultimately didn't work out for him.

"Sometimes it works for you and other times you have to take it on the chin," said Di Resta. "Other than that the speed in the race was strong. The big picture is our position in the constructors' championship so it was important that Adrian picked up the points. We said all along that the fight for sixth place would go down to the wire and we need to continue delivering in the next two races."

Meanwhile, the team have confirmed that British GP2 driver Max Chilton will test for the team in next week's young driver test at the Yas Marina circuit.

The 20-year-old, who completed a straight line aerodynamic test for Force India in September, will be involved in the session this week.

H&P SPORT

WWW.FMS-LTD.COM
01604 717172
FMS
KINGSTHORPE GROVE

ISSN 1360-5763

# Ben's World Cup woe hurt more than Euro final flop

BY MARC BAZELEY
marc.bazeley@hpnorthants.co.uk

**ENGLAND'S defeat to France in the Rugby World Cup quarter finals left Ben Foden feeling even worse than after Northampton Saints were steamrollered by Leinster's second half comeback in the Heineken Cup final.**

The fullback, who scored a try at the Millennium Stadium in May's final, and his Saints team-mates were left stunned that day by a Jonathan Sexton-inspired comeback that denied them the top prize in European club rugby.

But Foden *(pictured right)* admitted the recent loss to the French hurt worse because there was a feeling that the national team could have achieved more than they did.

He explained: "I think that feeling in the Heineken Cup final was because we gave it everything we could and nearly snuck out of the back door with the trophy.

"Fair play to the Leinster boys, they really strapped it on and came out firing in the second half. When I look back on that game, I honestly think we couldn't have given it any more.

"We just weren't quite up to it that year and Leinster just had the edge on us. Once they scored their first points, then got a bit of rhythm together and got the sway of the momentum then we were always struggling to get back into it – especially when they poked their noses in front.

"It's that resigned feeling where you think, 'Oh Jesus, I don't think we're going to hold on any longer.'

"We went back into the changing rooms and obviously we were shocked and stunned because we came so close. We gave it everything and we can be proud of ourselves for the performances we put in. We'll learn from it and it was a massive experience because not many of us had performed on that stage before. I think we're all hungry to get back to there and hopefully go one further."

The off-the-field issues dominanted the headlines as much as what happened on the field during England's time in New Zealand, with the RFU in turmoil and the antics of some of the squad members – including Foden's Saints team-mates Dylan Hartley and Chris Ashton – coming under the glare of the international media.

Foden does not believe those issues ultimately contributed to their exit in the last eight though. Instead he put it down to the team simply not performing to the best of their ability, particularly during the 19-12 loss to finalists France.

"For me, it just shows that when you're playing international rugby at the highest level you need to be 100 percent right from the off and for 80 minutes," he said.

"Personally, the misunderstanding between me and Ben Youngs when [Vincent] Clerc scored that first try is something that will haunt me for the next four years of my career until hopefully, I get the chance to right that wrong. It's bitterly disappointing as to be involved such a massive occasion and to fall short like that. At the same time, the French are a very good side and they nearly went on to win the whole competition.

"We weren't really playing our best, especially in the first 40 minutes when they scored all of their points, and I think we left it too late to get back into the game.

"It just shows that in international rugby, between the top six sides in the world there is nothing in it. If you're not on the ball from the first whistle then you're likely to come second in the competition."

And while he is keen to help put England back on the road to recovery when the Six Nations starts next February, his immediate focus in on Northampton and the start of their Heineken Cup campaign.

First up are Irish giants Munster at their imposing home of Thomond Park, and having played two years ago for the Saints in the same tournament, he knows how much it will take to overcome them.

Foden said: "We know that they're a great team and they pride themselves on the Heineken Cup – it's what Munster are all about. They're known as one of the best European teams in the competition, so we know we have got our work cut out for us at Thomond Park.

"It has developed into this fortress – one that we haven't managed to crack so far, but hopefully this time it will be different.

"We know they've got a good squad, we know it's going to take a massive effort for us to go over there and win, but it's a challenge we are very much looking forward to."

■ **Clarke ready for Munster – p74**

## Berahino cleared for cup clash but Niven is a doubt

**FOOTBALL**

NORTHAMPTON renew their old rivalry with Luton Town – currently battling for promotion from the Blue Square Bet Premier – in the first round of the FA Cup this weekend, with boss Gary Johnson calling for his defence to tighten up.

On-loan midfielder Derek Niven may miss out on the trip to Luton this weekend as he is currently nursing a shin injury sustained against Gillingham on Saturday, while the club have not yet sought permission from Chesterfield over whether or not he can play in the cup.

West Brom have given clearance for Saido Berahino *(pictured above)* to feature, who now has three goals in his last two games. However, Johnson's first concern is tightening up his defence after the 4-3 defeat at Gillingham.

"You've got to look at the back four's defending," he said. "You've got a striker who scored three goals, so you've got to say, 'who was responsible for him?'

"We're letting in too many goals, but we look like we're going to score now. We've got a shape that looks good going forwards, we created lots of opportunities, so if we start making teams work for their one goal then we'll start looking stronger in the league."

■ **Johnno frustrated at Gills defeat – p75**

Derek Clark joined the fight to get street lights across Northamptonshire switched back on.

# Derek Clark joined the fight to get street lights across Northamptonshire switched back on.

**Northamptonshire County Council is switching off half of the county's street lights to make a saving of £2m a year.**

Corby was the first area affected and has had 3,800 lights turned off, sparking outrage in the town, with the launch of a Facebook protest page and a petition and marches calling for the lights to be switched back on,

Thousands of residents have backed the protest and as 33,000 lights slowly get switched off across the county, more and more furious householders are joining the fight.

So Clark, met with protesters Melanie Yule and Tony Clenaghan in Corby, and vowed to back their fight.

He urged concerned residents from across the county to get in touch with him so the campaign can be stepped up.

He said: "How will children walk home in the dark from school for instance? The protesters talked to me about the dozens of stories they have heard over the past few weeks, from the elderly too worried to go out at night, to an increase in crime, to accidents, even people thinking of giving up their jobs because they are too frightened to walk home along dark streets."

Mr Clark said the first modern street lights were installed in London in the 1880's and led to an immediate drop in crime. He said: "He said the protesters told me they feel like they are back in the dark ages and they are right."

Mr Clark urged protesters to contact him with their concerns.

*People can write to Mr Clark at The office of Derek Clark MEP, UK Independence Party, Suite 1, Rowan House, 23, Billing Road, Northampton, NN1 5AT, or e-mail him at mep@derekclarkmep.org.uk*

# Save our pubs...

**Save our pubs – that's the message from Derek Clark, who called on the Government to do more to help landlords.**

Save our pubs – that's the message from Derek Clark, who called on the Government to do more to help landlords. He visited Steve Wheller at The Pioneer in Hazeldene Road in Northampton and urged ministers to do more to protect pubs from the effects of the smoking ban, cheap supermarket booze and VAT.

Mr Clark said he had become increasingly concerned at latest figures which cast gloom on the pub trade. A recent survey by Jones Lang LaSalle revealed 45 per cent of licensees reported a fall in sales in the last year with 25 pubs closing every week.

He pledged his support to British Pub Week and backed calls to amend the smoking ban and alter the VAT rules to allow pubs to compete with supermarket prices.

He said: "UKIP was the first political party to pledge its support to British Pub Week. We want to encourage people to use their pubs.

"Pubs are not simply places to drink – they are integral to the local communities they serve so well."

**For more information about UKIP's campaign visit www.savethepub.co.uk.**

**Find out more about UKIP**

# Derek revs up for action:

**Derek joined worried motorbike campaigners in a day of action in Thrapston to fight interfering and patronising EU regulations.**

The Motorbike Action Group (MAG) said a raft of issues emanating from Europe will have a profound effect on riders and the motorcycle industry generally.

He said: "The EU is yet again meddling in things and bringing in laws it just doesn't need to.

"Its policies are hostile to the car user and now hostile to motorbike riders too – talk about the nanny state!

"Most bikers look after their machines better than car owners, not least because they do a lot of the work themselves and that means the great majority of bikes more than seven-years-old will have been well maintained, lovingly so in many cases, yet the EU wants to ban them in urban areas.

"The proposals are typical EU proposals – chip away, chip away, in small stages and demonise the motorbike rider. It's bonkers and typical EU.

"We in UKIP will fight each proposal – if it's not broken, don't fix it."

**If you want something done, call UKIP, call Derek – you read about all his campaigns, including the fight to stop police forces merging, his battle for weekly bin collections and a whole host of other topics CLOSE TO YOUR HEART, on his In The Press section of his website.**

www.derekclarkmep.org.uk flickr Blogger www.ukip.org

# Join Our Fight

## JOIN US - THE UK INDEPENDENCE PARTY IS THE UK'S FOURTH POLITICAL PARTY – AND THE ONLY ONE NOW OFFERING A RADICAL ALTERNATIVE.

**In March 2011, our candidate Jane Collins beat the Conservatives and Lib-Dems to finish a clear second in the Barnsley Central by-election.**

In 2004, we came third in the European Parliament elections, ahead of the Lib-Dems - in 2009 we went one better and came second, beating Labour.
UKIP was founded in 1993 to campaign for the UK's withdrawal from the EU. Not because we hate Europe, or foreigners, or anyone at all; but because it is undemocratic, expensive, bossy – and we still haven't been asked whether we want to be in it.

But the EU is only the biggest symptom of the real problem – the theft of our democracy by a powerful, remote political 'elite' which has forgotten that it's here to serve the people.
We believe in the right of the people of the UK to govern ourselves, rather than be governed by unelected bureaucrats in Brussels (and, increasingly, in London and even your local town hall).

We believe in the minimum necessary government which defends individual freedom, supports those in real need, takes as little of our money as possible and doesn't interfere in our lives.

We believe in democracy devolved to the people, through national and local referendums on key issues, so that laws are made by the people's will, not the fads of the political class.

We believe that the government of Britain should be for the people, by the people – all the people, regardless or their creed or colour – of Britain.
***UKIP says… Listen to the people. What do you say?***

membership application

I'd like to join the **UK Independence Party**

The UK Independence Party is dedicated to preserving the right of the UK's people to govern themselves, stopping the break-up of the United Kingdom and withdrawing from the European Union. The Party welcomes all who share its goals.

Title | Surname

Forename(s)

Address

Post code | Age (if under 35)

Phone | Mobile

Email

**I agree to abide by the UKIP Constitution and the terms and conditions of membership (available to view at www.ukip.org).**

Signed | Date

To join, please send your completed form with your cheque made payable to UKIP:-

Recommended annual subscription £30, Minimum annual subscription £15

**DEREK CLARK MEP**

Email address mep@derekclarkmep.org.uk
Website www.derekclarkmep.org.uk
Cheques/Payment to:-
Suite 2, Rowan House, 23 Billing Road, Northampton, NN1 5AT

**Find out more about UKIP**

www.derekclarkmep.org.uk flickr Blogger www.ukip.org